

Survey # 50388

APPROVED
LORAIN CO.
MAP DEPT
DATE 9-14-21
PAGE 21-02-016
BY D. Adelsberg

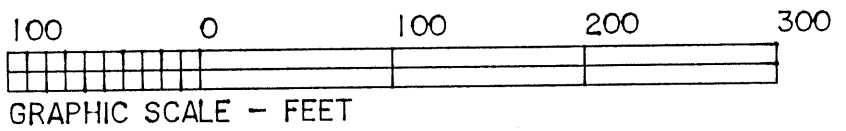

BASIS OF BEARINGS IS THE CENTERLINE OF NEW LONDON EASTERN ROAD (NORTH 90°00'00"EAST).

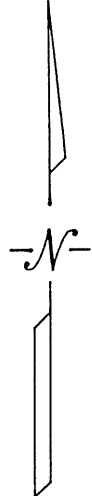

21-02-016-000-004
-005

016
21-02-016-000-005
ROLLIN LAND LLC
DOC. #20110363358
2/3/11

REMAINDER IN O.L. 16
48.25 ACS.

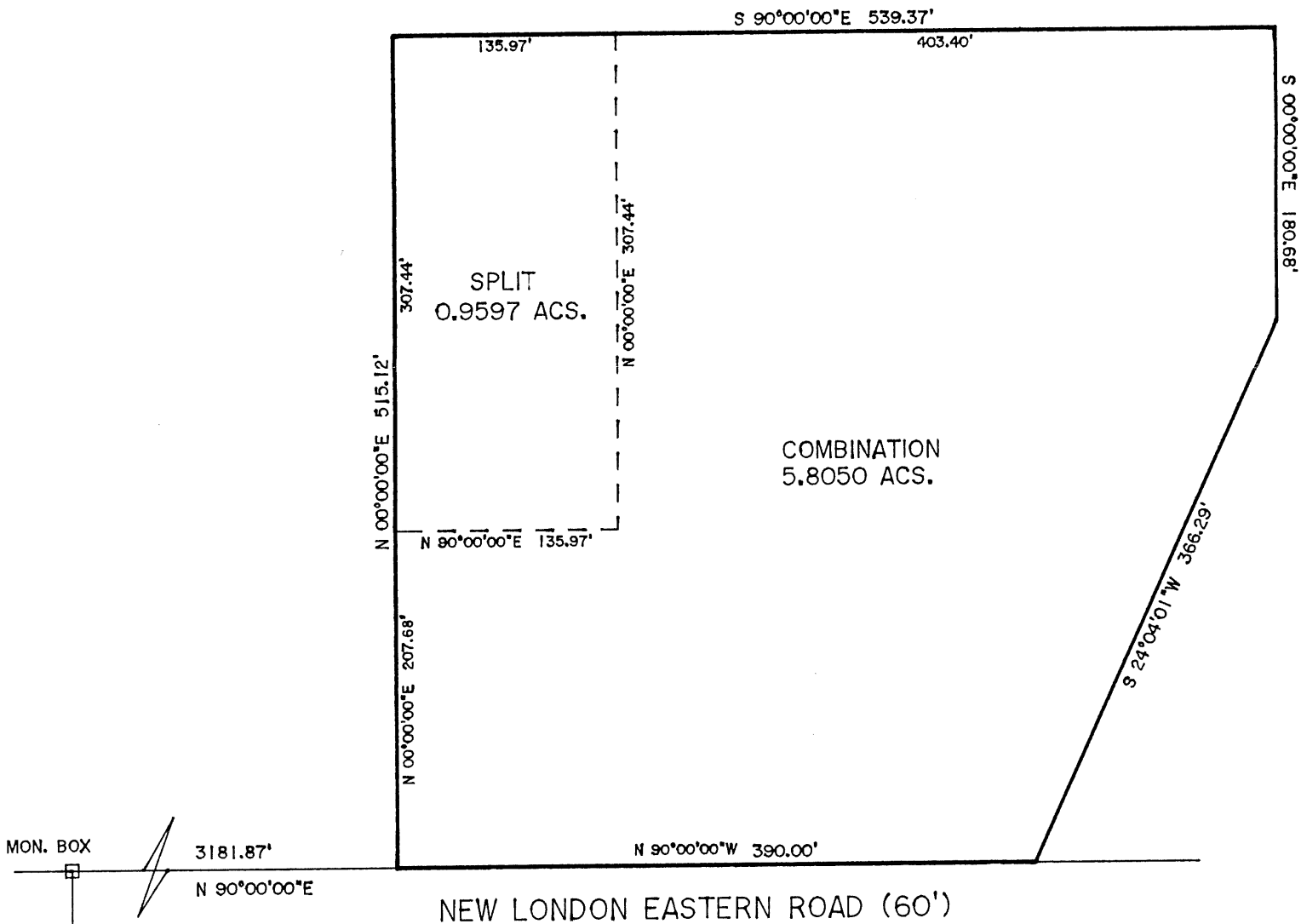

MON. BOX 3181.87'
N 90°00'00"E

NEW LONDON EASTERN ROAD (60')

DIMENSIONS SHOWN ON THIS PLAT ARE EXPRESSED IN FEET AND DECIMAL PARTS THEREOF, ALL BEARINGS ARE TO AN ASSUMED MERIDIAN AND ARE USED TO INDICATE ANGLES ONLY. PERMANENT MONUMENTS WERE FOUND OR SET AT ALL POINTS INDICATED HEREON, WHICH I CERTIFY TO BE CORRECT.

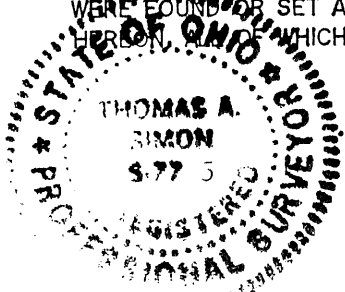

Thomas A. Simon
 THOMAS A. SIMON
 REG. PROFESSIONAL SURVEYOR
 NO. S-775

PLAT OF SURVEY
SPLIT AND COMBINATION
FOR
ROLLIN LAND LLC
JAMIE K. ROLLIN

BEING KNOWN AS PART OF ORIGINAL
HUNTINGTON TOWNSHIP LOT NO. 16
TRACT 2

THOMAS SIMON & ASSOCIATES, INC.
PROFESSIONAL LAND SURVEYORS

150 SOUTH OLIVE STREET
ELYRIA, OHIO 44035

(440) 327-2925
FAX 327-2964

COUNTY OF LORAIN STATE OF OHIO
AUGUST, 2021 SCALE: 1" = 100'

JOB NO. 2021-072