

DATE	REVISIONS	BY

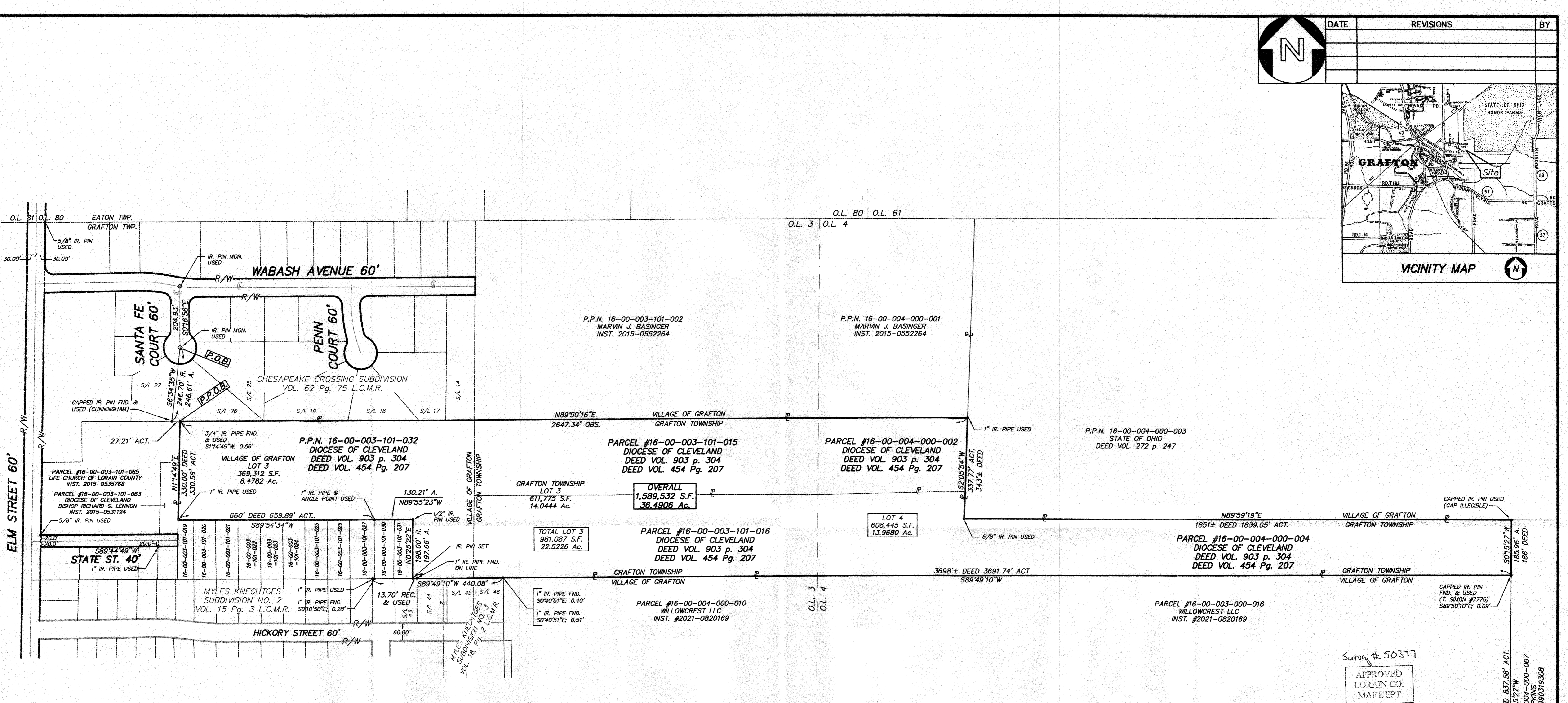
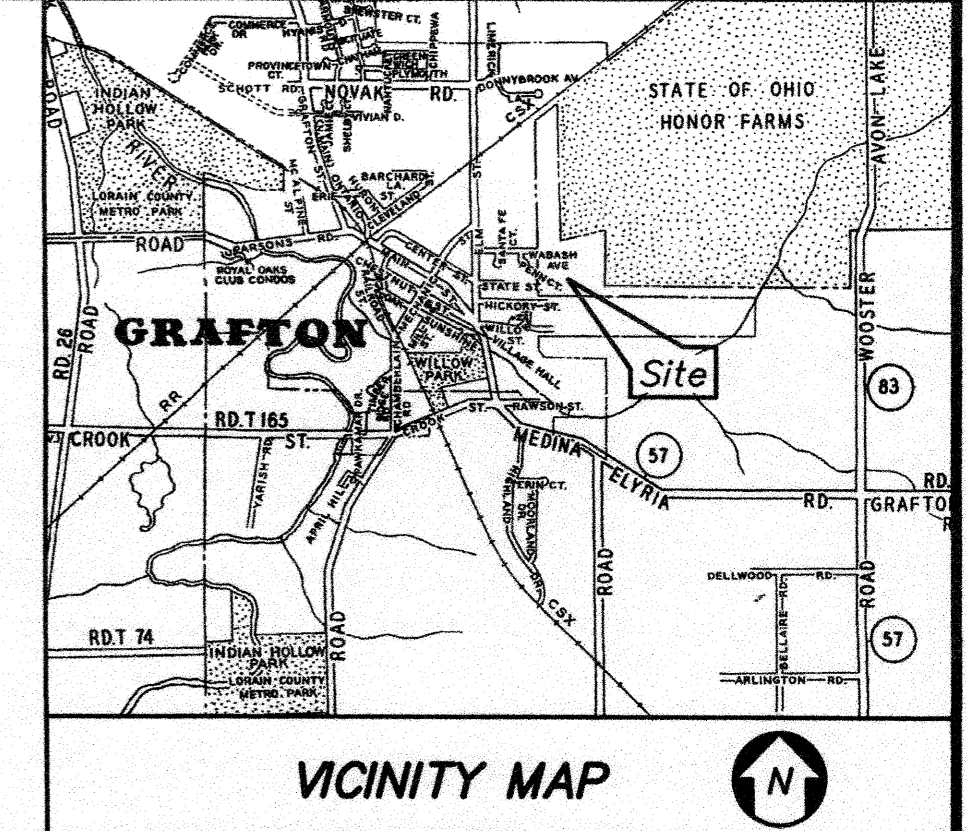

OWNERSHIP CHART		
16-00-003-101-019	RAYMOND C. & PAMELA S. EBERSOLE	2018-0688529
16-00-003-101-020	JEFFERY L. & LAURA H. FILDES TRS.	2006-0130663
16-00-003-101-021	JOHN S. CUTTER III	2020-0779953
16-00-003-101-022	KIMBERLY KIRKPATRICK	2000-0713115
16-00-003-101-023	WILLIAM E. & TERRI L. KANTURA	2020-0761105
16-00-003-101-024	DEREK D. & ROXANNE L. LISI	2021-0817898
16-00-003-101-025	GAYLE A. CLARK	2013-0476580
16-00-003-101-026	JOSEPH F. & ANN L. FERUT FAMILY TRUST, TRS.	VOL 979 PG 782 O.R.
16-00-003-101-027	DENNIS S. & YVONNE C. VEZINA	2020-0745972
16-00-003-101-030	RON A. PHILLIPS	2004-0894230 SUBLOT 42-A
16-00-003-101-031	CORY ROBERT STANISH	2004-0894230 SUBLOT 43-A

- SURVEY REFERENCES:**
- SURV: ASSUMPTION CHURCH LOT SPLIT LORAIN COUNTY TAX MAP SCAN 27, 463
 - SURV 2: MAP OF SURVEY OF CLARENCE B. ISSEMAN PROPERTY - BISHOP OF CLEVELAND LORAIN COUNTY TAX MAP SCAN 27, 464
 - REC: CHESAPEAKE CROSSING SUBDIVISION VOL. 62 Pg. 75 L.C.M.R.
 - REC 2: MYLES KNECHTGES SUBDIVISION NO. 2 VOL. 15 Pg. 3 L.C.M.R.
 - REC 3: MYLES KNECHTGES SUBDIVISION NO. 3 VOL. 18 Pg. 2 L.C.M.R.

NOTES:
"IR. PIN SET" INDICATES 5/8" DIAMETER BY 30" LONG REBAR WITH IDENTIFICATION "D.G. BOHNING ASSOC."

MAP OF SURVEY MADE FOR AND AT THE INSTANCE OF PETROS DEVELOPMENT CORPORATION; DIOCESE OF CLEVELAND; AND THE VILLAGE OF GRAFTON.

BEING PART OF THE ORIGINAL GRAFTON TOWNSHIP LOTS 3 AND 4 NOW IN THE VILLAGE OF GRAFTON & GRAFTON TOWNSHIP LORAIN COUNTY, OHIO

DISTANCES ARE GIVEN IN FEET AND DECIMAL PARTS, THEREOF; BEARINGS ARE REFERENCED TO OBSERVATIONS MADE WITH OHIO DEPARTMENT OF TRANSPORTATION VIRTUAL REFERENCE SYSTEM TO THE OHIO STATE PLANE COORDINATE SYSTEM NORTH ZONE, NAD83 (2011) DATUM ON JUNE 21, 2021, AND ARE USED TO INDICATE ANGLES ONLY.



Michael A. Ackerman
REGISTERED SURVEYOR NO. 8196
DATE 9/8/2021

Survey # 50377
APPROVED LORAIN CO. MAP DEPT
DATE 9-2-21
PAGE 16-00-003-004
BY D. Adleshang

16-00-003-101-015
-016
-032
-063
16-00-004-000-002
-004

DONALD G. BOHNING & ASSOCIATES, INC.
CIVIL ENGINEERING & SURVEYING
7979 HUB PARKWAY * VALLEY VIEW, OHIO 44125
PHONE: (216) 642-1130 FAX: (216) 642-1132

HORIZ. SCALE	DATE	FILE NO.	ORDER NO.
1"=150'	M.D. M.A. AUG, 2021	5193-D-SV	5193-D