

# MAP OF SURVEY

PREPARED FOR

Parcel No. 0201008101218

Situated in the City of Lorain, County of Lorain and State of Ohio and  
and known as being part of Original Black River Original Lot No. 8, Tract No. 1

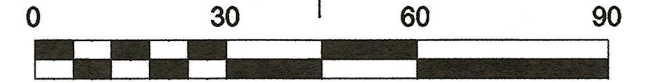
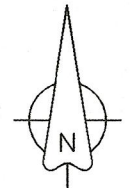

Scale: 1" = 30'  
August, 2021

QUEEN ANNE AVENUE 60'

HICKORY HILL AVENUE 60'

WASHINGTON AVENUE 66'

WEST 45TH PLACE 60'

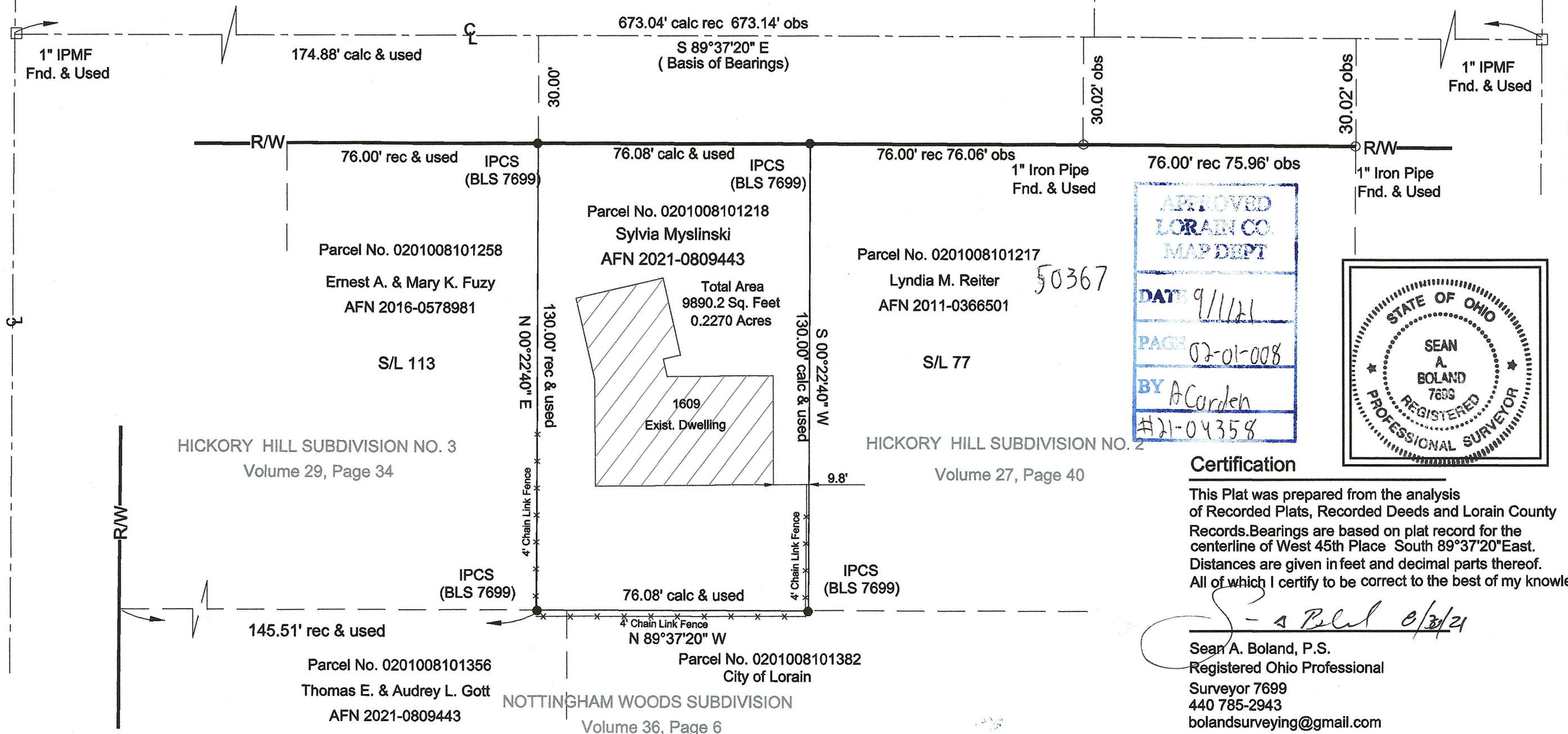

APPROVED  
LORAIN CO.  
MAP DEPT  
DATE 9/1/21  
PAGE 02-01-008  
BY A. Carden  
#21-04358

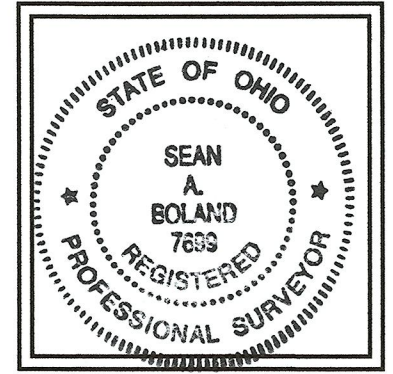

### Certification

This Plat was prepared from the analysis of Recorded Plats, Recorded Deeds and Lorain County Records. Bearings are based on plat record for the centerline of West 45th Place South 89°37'20" East. Distances are given in feet and decimal parts thereof. All of which I certify to be correct to the best of my knowledge.

*Sean A. Boland* 9/3/21

Sean A. Boland, P.S.  
Registered Ohio Professional  
Surveyor 7699  
440 785-2943  
bolandsurveying@gmail.com