



Scale 1" = 40'

June 12, 2021

Note: Bearings and or coordinates shown are based on the Ohio State Plane (Grid North) But are used to describe angles only.

Being known as of subplot 3 and Part of subplot 2, Block 4 of Brownell's First Addition in the City of Lorain, County of Lorain and the State of Ohio.

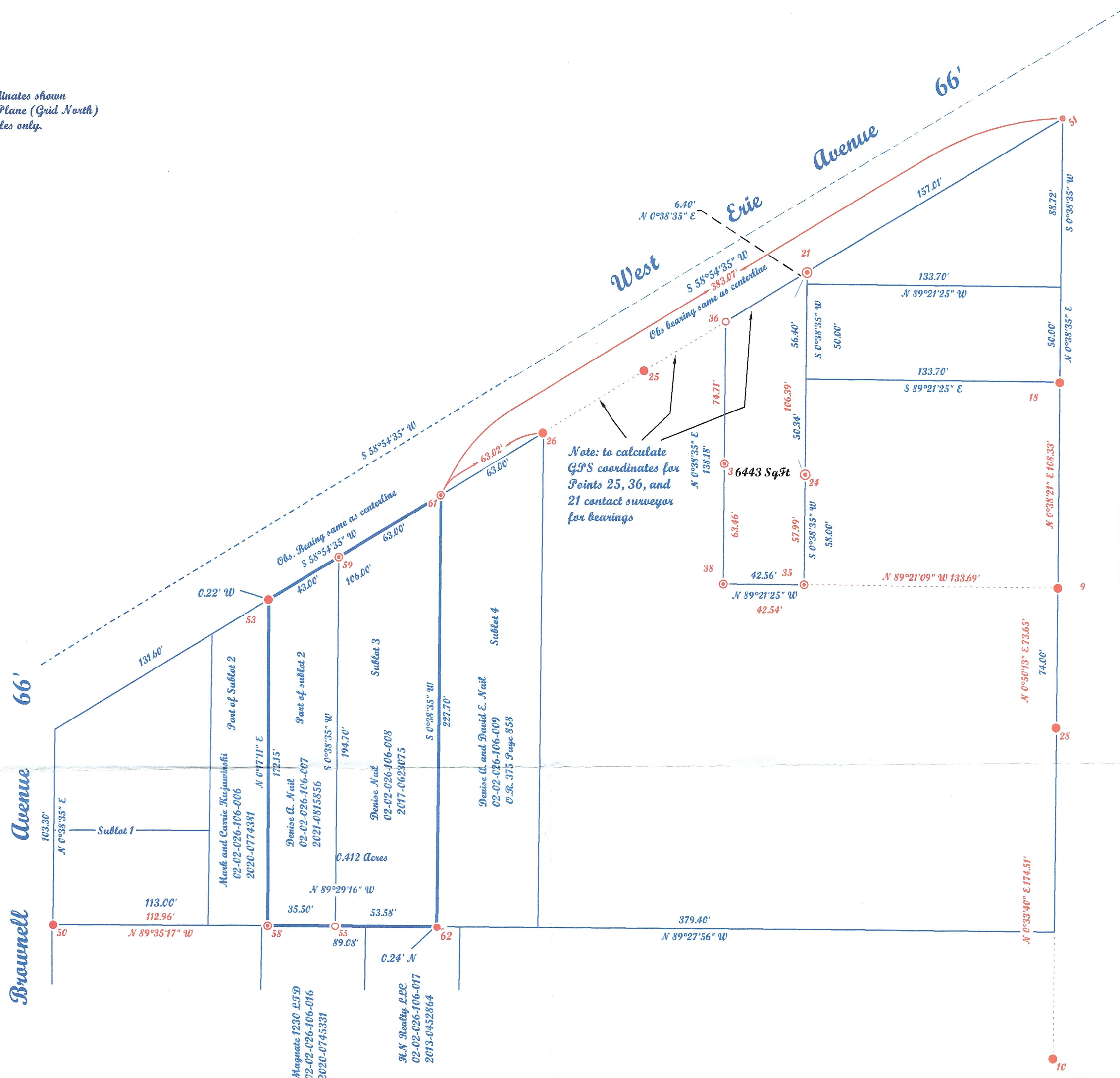

Note: to calculate GPS coordinates for Points 25, 36, and 21 contact surveyor for bearings

Survey # 50346

APPROVED
LORAIN CO.
MAINT DEPT

DATE 8/11/21

PAGE 02-02-020

BY W. Adelsberg

02-02-020-106-007
-008

Prepared Exclusively for
Denise Nail of 533 Skyline Court
Elyria, Ohio 44035

POINT	DESC
9	4 3/8" N 73 N 3/4" W
10	4 3/8" N 73 N 3/4" W
11	4 3/8" N 73 N 3/4" W
18	4 3/8" N 73 N 3/4" W
21	4 3/8" N 73 N 3/4" W
24	4 3/8" N 73 N 3/4" W
25	4 3/8" N 73 N 3/4" W
26	4 3/8" N 73 N 3/4" W
27	
28	
35	REMARK SET
36	REMARK SET
38	REMARK SET
39	REMARK SET
50	3/8" N 73 N 3/4" W
51	DRILL HOLE 3/8" W
52	3/8" N 73 N 3/4" W
53	3/8" N 73 N 3/4" W
55	REMARK 3/8" W
58	REMARK SET
59	REMARK SET
61	REMARK SET
62	belt found



Note: Only copies signed with Red ink shall be considered Valid.

Patrick A. McGannon
Patrick A. McGannon P.S. 7154.



McGannon Surveying LLC.
Boundary Survey
Patrick A. McGannon
Registered Professional Surveyor

1731 Gettysburg Drive, Lorain, Ohio 44053 (440) 282-2712

Note: Record distances are in Blue and field observed distances are in red.