

NOTES: NOT ALL PINS HAVE BEEN SET AS OF ORIGINAL ISSUE DATE

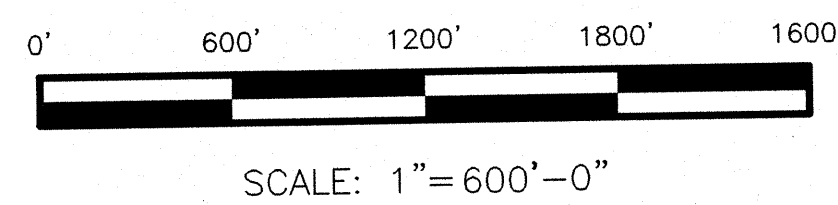

THE BASIS OF BEARINGS IS THE CENTERLINE OF EAST 28TH STREET AS SHOWN. BEARINGS ARE SHOWN TO DEFINE ANGULAR RELATIONSHIPS ONLY. DISTANCES ARE IN FEET AND DECIMAL PARTS THEREOF.

Michael A. Straub  
MICHAEL A. STRAUB, PROFESSIONAL SURVEYOR NO. 7055  
DATE 2/5/2003

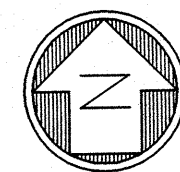

INDEX

SHEET 1	GENERAL ASSEMBLY
SHEET 2	PARCEL 1 (WEST)
SHEET 3	PARCEL 1 (EAST)
SHEET 4	REMAINDER PARCEL 3
SHEET 5	PARCEL 2 (WEST)
SHEET 6	PARCEL 2 (EAST)
SHEET 7	REMAINDER PARCEL 2
SHEET 8	PARCEL 3, REMAINDER PARCELS 4, 5, AND 6

REFERENCE DRAWINGS

1.	USX-GA PROPERTY SURVEY MAP -GENERAL ARRANGEMENT MADE FOR USX-CORPORATION	REVISED 9-94
2.	USX-1 THRU USX-13 PROPERTY SURVEY MAPS - MADE FOR USX CORP.	6-89
3.	CE-522 MAP OF PROPERTY SPLIT	8-99
4.	CE-521 & CE-520 MAP OF PROPERTY SPLIT AND CONSOLIDATION	REVISED 10-99
5.	CE-519 MAP OF PROPERTY SPLIT	REVISED 11-99
6.	CE-518 PROPERTY SURVEY MAP OVERALL PLAN	REVISED 8-99
7.	SURVEY MAP - RTI LOT SPLIT - REMAINDER PARCEL 2	6-28-02
8.	SURVEY MAP - RTI LOT SPLIT - REMAINDER PARCEL 4, YMCA PARCEL, REMAINDER PARCEL 6	6-28-02
9.	SURVEY MAP - RTI LOT SPLIT - PARCEL 2	6-27-02
10.	LS-65 PLANT MAP	REVISED 11-98
1.	USX-GA PROPERTY SURVEY MAP -GENERAL ARRANGEMENT MADE FOR USX-CORPORATION	REVISED 9-94
1.	USX-GA PROPERTY SURVEY MAP -GENERAL ARRANGEMENT MADE FOR USX-CORPORATION	REVISED 9-94
	OTHERS	

LEGEND

- ⊙ IRON PIN OR IRON PIPE FOUND
- ⊠ EXISTING MONUMENT BOX
- IRON PIN OR IRON PIPE FOUND
- 5/8" REBAR SET W/YELLOW "R.E. WARNER & ASSOC." CAP
- R RECORD
- U USED
- D DEED
- M MEASURED
- C CALCULATED
- LPIPE IRON PIPE AS DESCRIBED
- MB MONUMENT BOX
- BM BENCHMARK
- FD FOUND
- L.C.D.R. LORAIN COUNTY DEED RECORDS
- L.C.R. LORAIN COUNTY RECORDS
- ⊕ CENTERLINE

AREA BETWEEN BLACK RIVER AND LAKE TERMINAL R.R.	
PARCEL 1	435.3737 ACRES
REMAINDER PARCEL 1	64.2855 ACRES
REMAINDER PARCEL 2	130.1368 ACRES
REMAINDER PARCEL 3	342.7286 ACRES
CALCULATED ACREAGE	= 972.5246 ACRES
ORIGINAL ACREAGE	= 972.5246 ACRES

AREA SOUTH OF LAKE TERMINAL R.R. (EAST)	
PARCEL 3	0.6199 ACRES
REMAINDER PARCEL 4	10.9513 ACRES
CALCULATED ACREAGE	= 11.5712 ACRES
ORIGINAL ACREAGE	= 11.5711 ACRES

AREA SOUTH OF LAKE TERMINAL R.R. (WEST)	
PARCEL 2	21.9302 ACRES
REMAINDER PARCEL 5	1.0309 ACRES
REMAINDER PARCEL 6	1.0716 ACRES
CALCULATED ACREAGE	= 24.0327 ACRES
ORIGINAL ACREAGE	= 24.0340 ACRES

NO.	DATE	DESCRIPTION	BY
1	7/12/02	PARCEL 1 & REMAINDER PARCEL 3 REV.	PK
2	7/03/02	ORIGINAL ISSUE	PK

**R E W A R N E R**  
ASSOCIATES  
THREE KING JAMES PARK - SUITE 300  
24600 CENTER RIDGE ROAD  
WESTLAKE, OHIO 44145  
TELEPHONE (440) 835-9400

JOB NUMBER 27502

06-27-2002 8:29PM [C:\27502\DWG\TITLE.DWG] PK

PART OF ORIGINAL LOTS 64, 65, 66, 67, 83, 84, 85, 86, 87, 88, 89, & 90 SHEFFIELD TWP. AND ORIGINAL LOT 93 BLACK RIVER TWP., CITY OF LORAIN, COUNTY OF LORAIN, STATE OF OHIO

DR. BY P.K./C.E.R.  
CHK. BY M.S.  
APR. BY M.S.  
DATE 6/28/02  
SCALE 1"=200'

**MAP OF SURVEY**  
GENERAL ASSEMBLY  
MAP

RTI LOTSPLIT

DRAWING NUMBER  
**1/8**



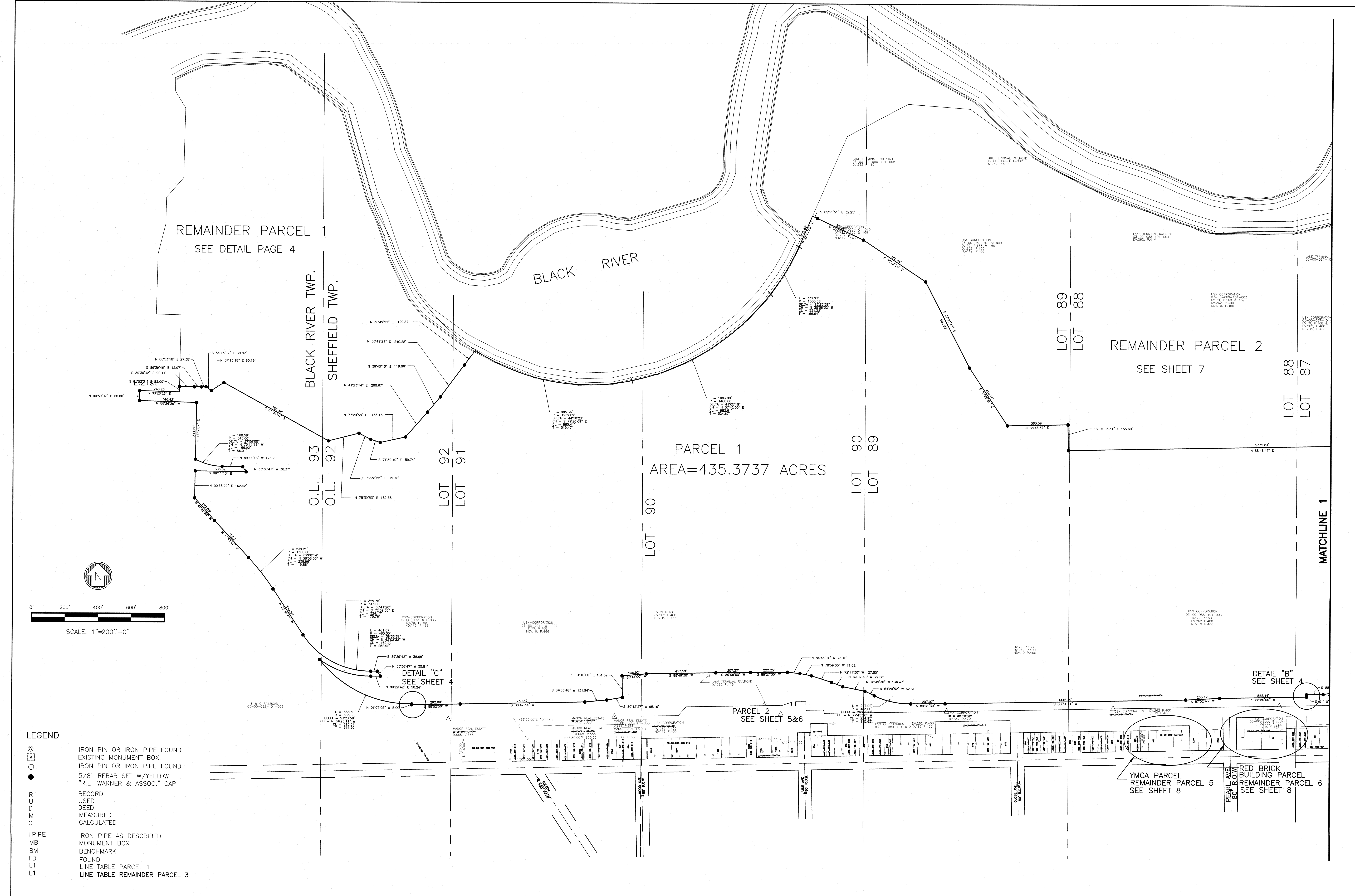

NO.	DATE	DESCRIPTION	BY
1	07/12/02	PARCEL 1 & REMAINDER PARCEL 3 REV.	PK
2	7/03/02	ORIGINAL ISSUE	PK
		REVISIONS	

**R.E. WARNER & ASSOCIATES, INC.**

THREE KING JAMES PARK - SUITE 300  
24600 CENTER RIDGE ROAD  
WESTLAKE, OHIO 44145  
TELEPHONE (440) 835-9400

JOB NUMBER 27502

[C:\27502\DWG\PARCEL1.dwg] Pk 2/3/2003 10:50:03/2003 2:50pm

PART OF ORIGINAL LOTS 64, 65, 66, 67, 83, 84, 85, 86, 87, 88, 89, & 90 SHEFFIELD TWP. AND ORIGINAL LOT 93 BLACK RIVER TWP. CITY OF LORAIN, COUNTY OF LORAIN, STATE OF OHIO

DR. BY: P.K.  
CHK. BY: M.S.  
APR. BY: M.S.  
DATE: 7/03/02  
SCALE: 1"=200'

**SURVEY MAP OF**  
PARCEL 1 (WEST)

RTI LOT SPLIT

DRAWING NUMBER  
**2/8**



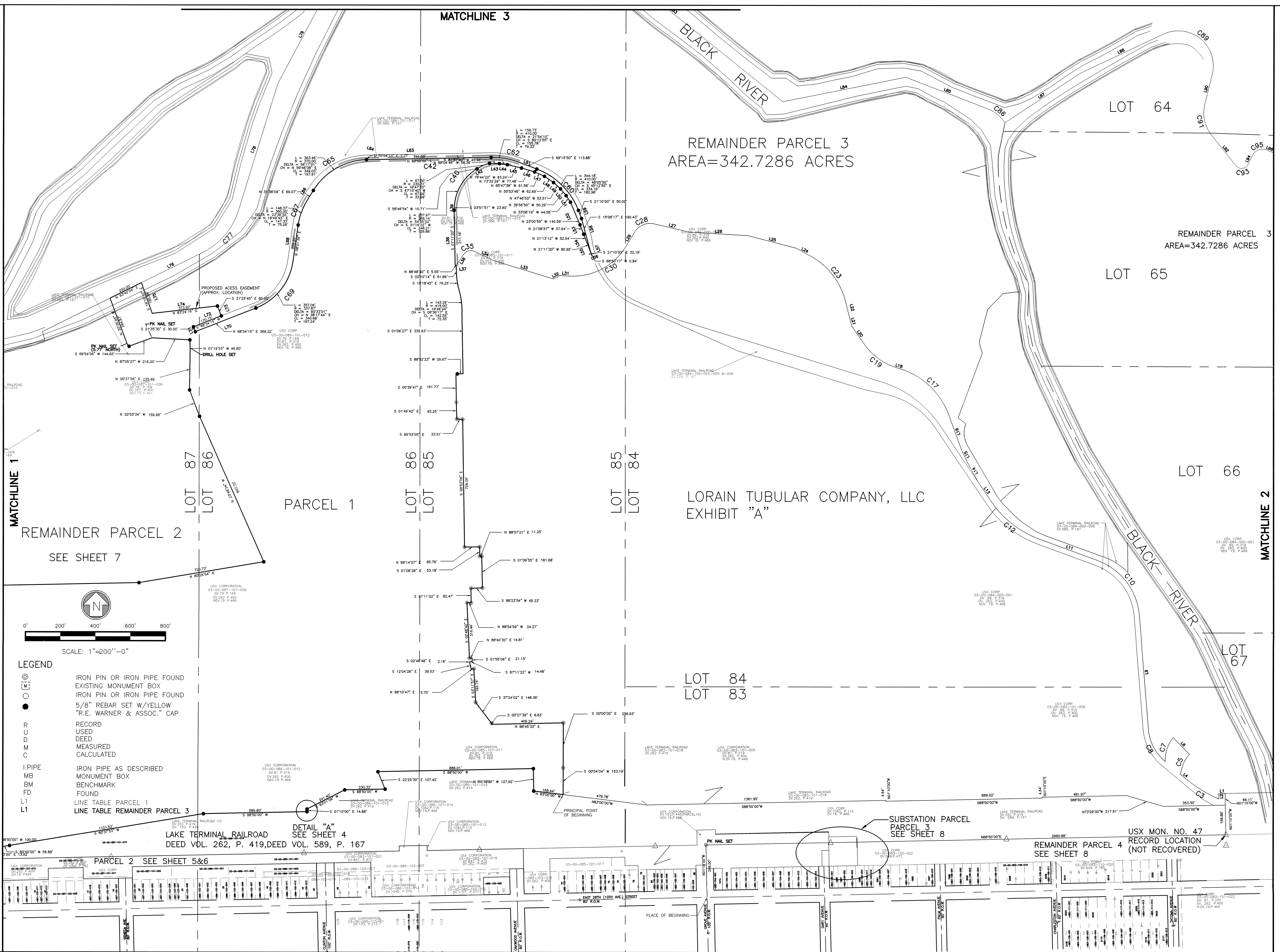

MATCHLINE 3

REMAINDER PARCEL 3  
AREA=342.7286 ACRES

REMAINDER PARCEL 3  
AREA=342.7286 ACRES

LORAIN TUBULAR COMPANY, LLC  
EXHIBIT "A"

REMAINDER PARCEL 2  
SEE SHEET 7

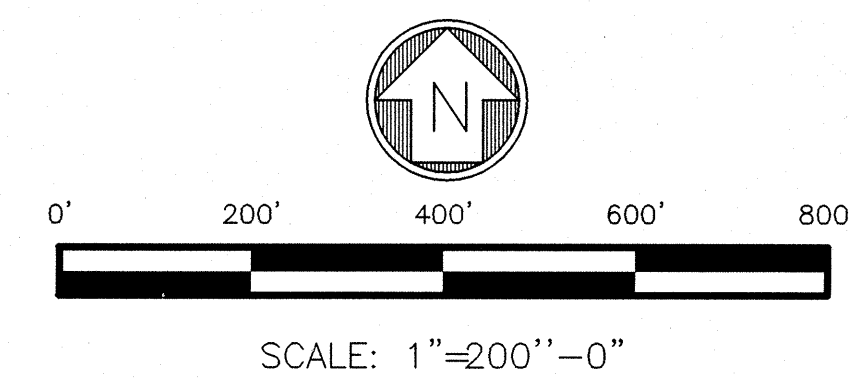

- LEGEND**
- ⊙ IRON PIN OR IRON PIPE FOUND
  - ⊕ EXISTING MONUMENT BOX
  - IRON PIN OR IRON PIPE FOUND
  - 5/8" REBAR SET W/YELLOW "R.E. WARNER & ASSOC." CAP
  - R RECORD
  - U USED
  - D DEED
  - M MEASURED
  - C CALCULATED
  - LI PIPE IRON PIPE AS DESCRIBED
  - MB MONUMENT BOX
  - BM BENCHMARK
  - FD FOUND
  - L1 LINE TABLE PARCEL 1
  - L3 LINE TABLE REMAINDER PARCEL 3

LAKE TERMINAL RAILROAD  
DEED VOL. 262, P. 419, DEED VOL. 589, P. 167

DETAIL "A"  
SEE SHEET 4

SUBSTATION PARCEL  
PARCEL 3  
SEE SHEET 8

REMAINDER PARCEL 4  
SEE SHEET 8

USX MON. NO. 47  
RECORD LOCATION  
(NOT RECOVERED)

NO.	DATE	DESCRIPTION	BY	REFERENCE DRAWINGS
1	7/12/02	PARCEL 1 & REMAINDER PARCEL 3 REV.	PK	
2	7/03/02	ORIGINAL ISSUE	PK	

**R.E. WARNER & ASSOCIATES, INC.**  
THREE KING JAMES PARK - SUITE 300  
24600 CENTER RIDGE ROAD  
WESTLAKE, OHIO 44145  
TELEPHONE (440) 835-9400

JOB NUMBER 27502

[0:\27502\DWGS\PARCEL1.dwg]  
PK: 2/3/2003 10:50:05/2/03 2:50pm

PART OF ORIGINAL LOTS 64, 65, 66, 67,  
83, 84, 85, 86, 87, 88, 89, & 90  
SHEFFIELD TWP. AND ORIGINAL LOT 93  
BLACK RIVER TWP. CITY OF LORAIN, COUNTY  
OF LORAIN, STATE OF OHIO

DR. BY P.K.  
CHK. BY M.S.  
APR. BY M.S.  
DATE 7/03/02  
SCALE 1" = 200'

**MAP OF SURVEY**  
PARCEL 1 (EAST)  
REMAINDER PARCEL 3 (WEST)

RTI LOT SPLIT  
DRAWING NUMBER  
**3/8**



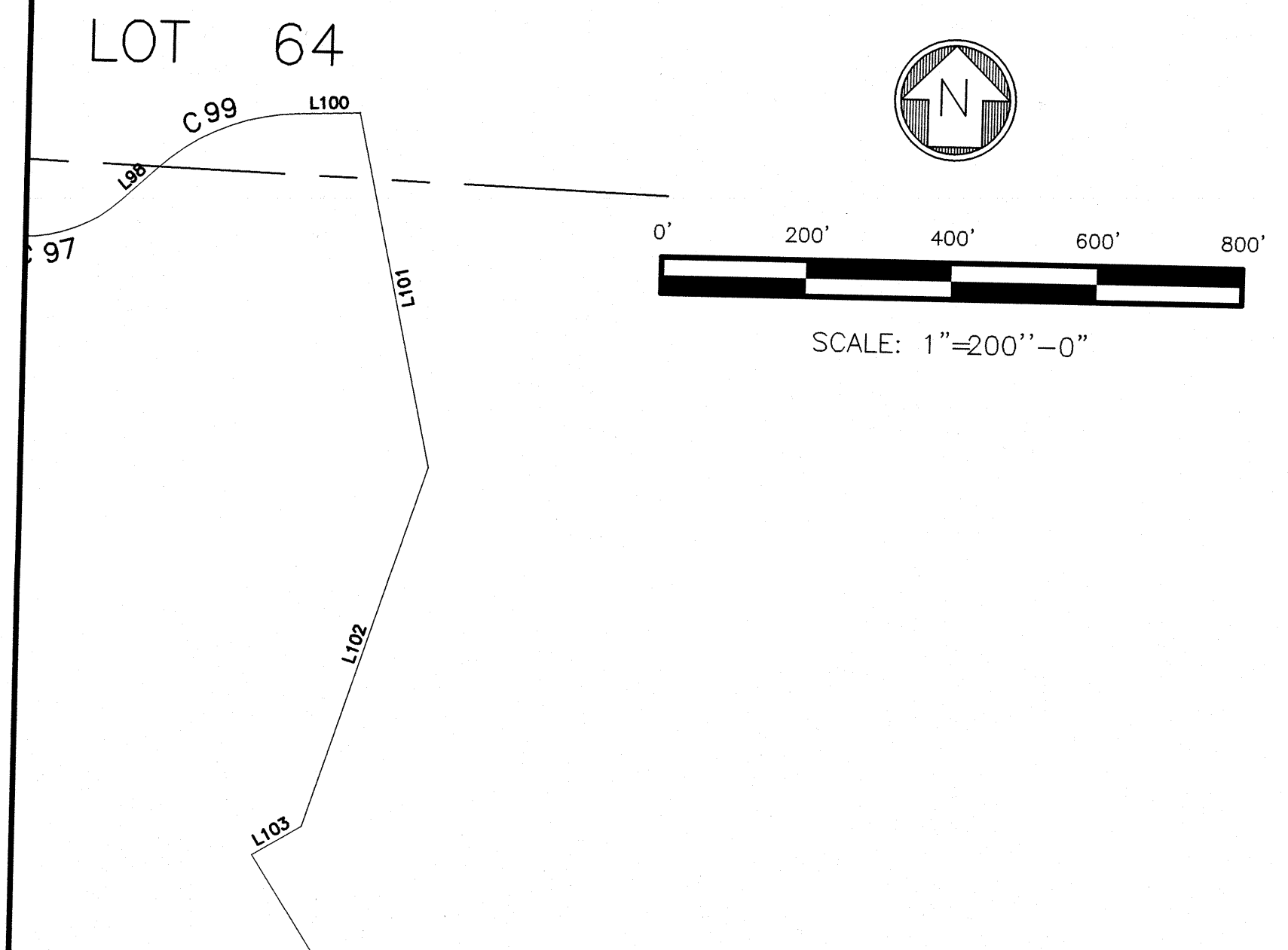

NUMBER	DIRECTION	DISTANCE
L1	N 88°50'00" E	36.10'
L2	S 01°37'08" E	29.70'
L4	N 50°15'33" W	50.63'
L6	N 43°51'51" W	132.78'
L9	N 04°39'09" W	650.58'
L11	N 69°47'32" W	354.09'
L13	N 33°58'13" W	132.94'
L14	N 28°26'26" W	134.15'
L15	N 25°04'13" W	74.97'
L16	N 20°02'07" W	209.29'
L18	N 73°33'22" W	12.87'
L20	N 34°25'49" W	122.06'
L21	N 15°02'53" W	67.35'
L22	N 14°16'29" W	82.84'
L24	N 61°04'12" W	97.78'
L25	N 75°31'44" W	286.58'
L26	N 86°46'30" W	331.97'
L27	N 76°38'03" W	207.29'
L29	S 31°19'36" W	100.26'
L31	N 87°27'09" W	59.80'
L32	S 63°35'08" W	42.84'
L33	N 72°54'43" W	353.88'
L34	N 64°18'12" W	121.58'
L36	S 33°40'41" W	76.12'
L37	S 88°48'40" W	5.55'

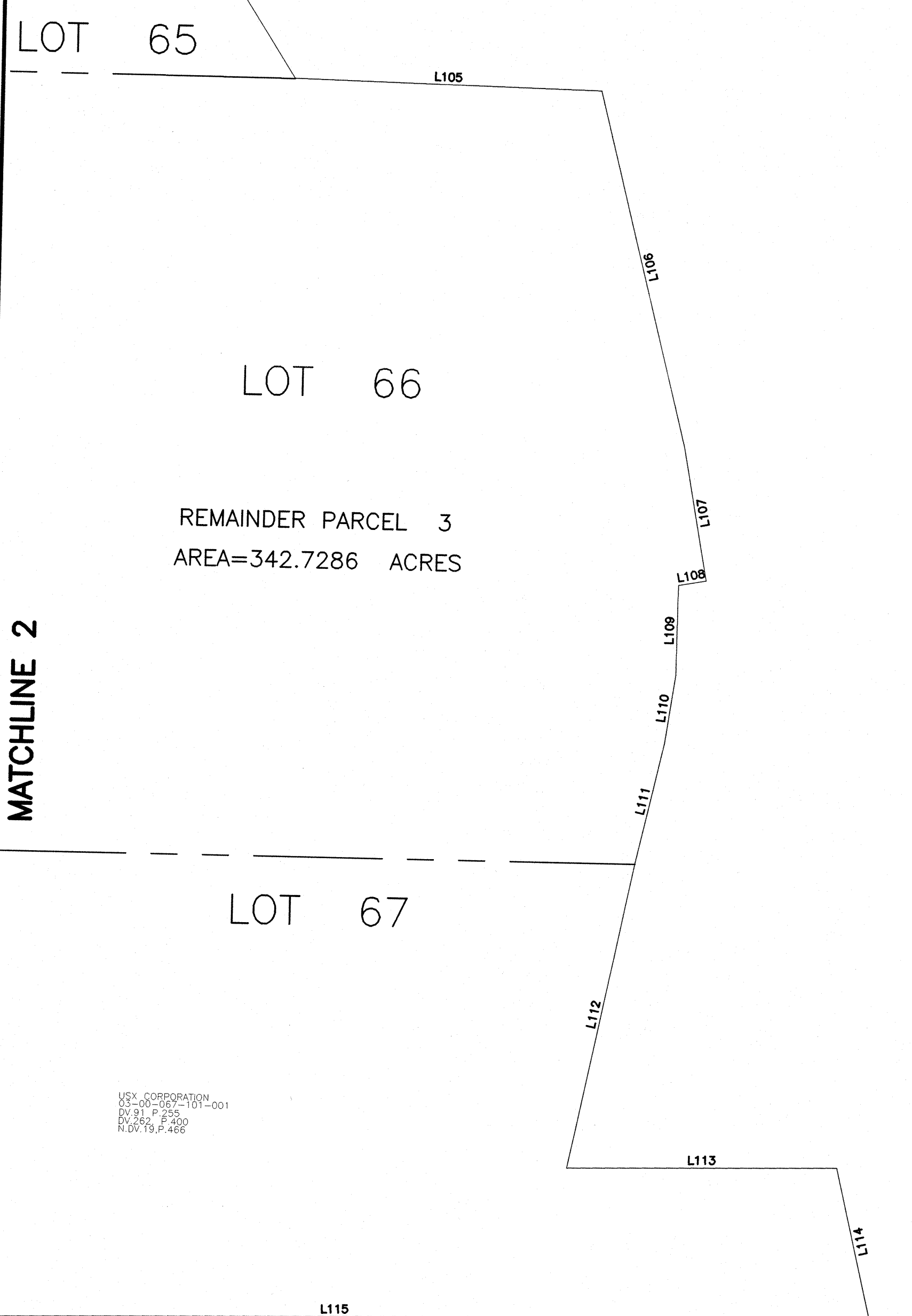

NUMBER	DIRECTION	DISTANCE
L38	N 01°11'20" W	317.18'
L39	N 03°51'51" E	23.90'
L41	N 58°46'54" E	10.71'
L43	S 88°04'46" E	56.36'
L44	S 81°57'40" E	45.48'
L45	S 76°44'22" E	83.24'
L46	S 73°32'29" E	77.48'
L47	S 65°47'38" E	61.56'
L48	S 55°53'46" E	62.69'
L49	S 47°46'53" E	53.51'
L50	S 39°56'50" E	50.29'
L51	S 33°08'19" E	44.58'
L52	S 23°00'59" E	140.59'
L53	S 21°08'57" E	57.94'
L54	S 21°13'12" E	52.54'
L55	S 21°11'20" E	80.65'
L56	N 68°50'17" E	0.84'
L57	N 21°10'00" W	32.19'
L58	N 15°08'17" W	190.43'
L59	N 21°10'00" W	50.00'
L61	N 69°15'50" W	113.88'
L63	S 88°50'02" W	711.58'
L64	N 70°54'13" W	1.77'
L66	S 31°38'09" W	69.07'
L68	S 08°01'39" W	209.20'
L70	S 68°34'15" W	369.22'
L71	N 21°35'30" W	30.00'
L72	N 68°34'15" E	170.15'
L73	N 21°25'45" W	60.65'
L74	S 83°24'16" W	373.97'
L75	N 19°15'10" W	185.89'
L76	N 63°42'04" E	386.87'
L78	N 17°04'10" E	759.02'
L79	N 27°47'14" E	617.88'
L83	S 51°15'28" E	1619.92'
L84	N 78°38'30" E	714.50'
L85	S 69°00'19" E	497.83'
L87	N 56°38'27" E	517.20'
L88	N 64°44'58" E	518.66'
L90	S 13°32'44" W	181.04'
L92	S 38°47'25" E	225.36'
L94	N 26°52'44" E	62.54'
L96	S 67°59'25" E	31.15'
L98	N 47°19'09" E	66.02'
L100	N 88°05'14" E	84.76'
L101	S 12°13'21" E	498.46'
L102	S 18°08'44" W	524.59'
L103	S 58°58'27" W	78.65'
L104	S 32°34'42" E	438.55'
L105	S 88°55'35" E	597.42'
L106	S 14°20'19" E	711.24'
L107	S 10°28'37" E	264.75'
L108	S 79°39'14" W	54.45'
L109	S 00°33'53" W	175.69'
L110	S 07°53'30" W	133.52'
L111	S 12°30'38" W	241.88'
L112	S 11°18'32" W	606.88'
L113	N 88°46'58" E	525.04'
L114	S 13°24'01" E	297.47'
L115	S 88°50'00" W	2078.92'

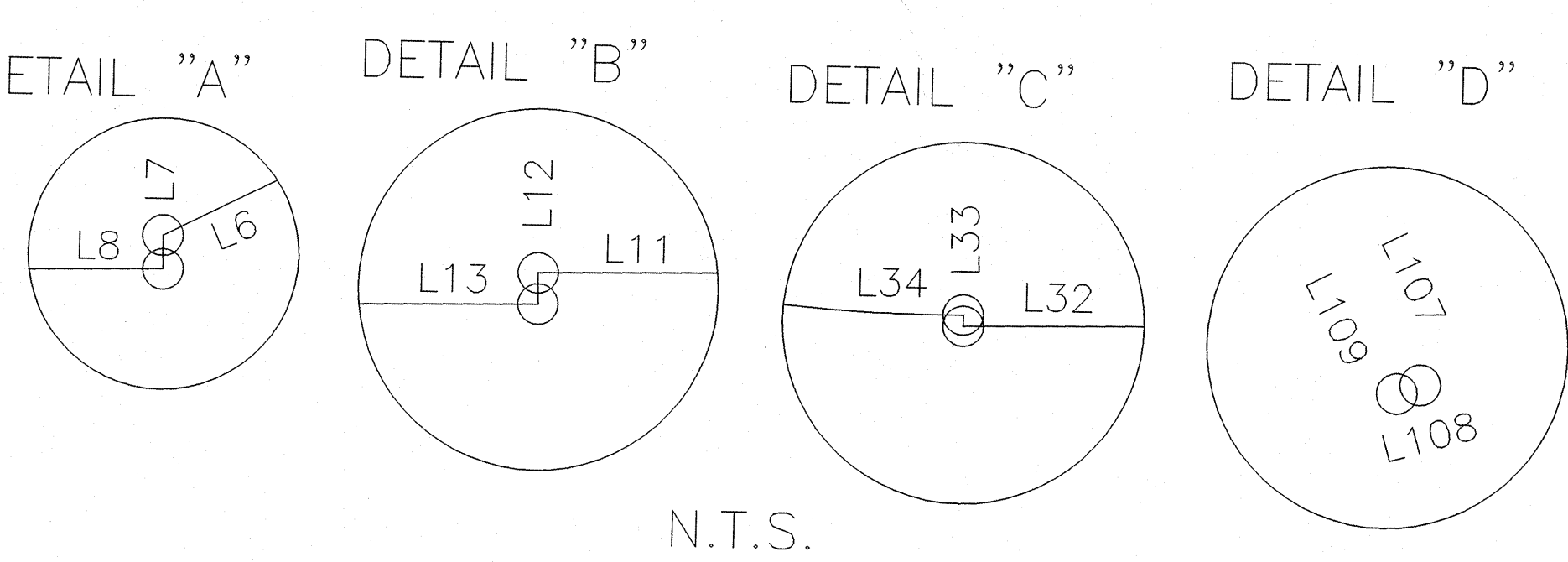

NUMBER	DELTA ANGLE	CHORD DIRECTION	TANGENT	RADIUS	ARC LENGTH	CHORD LENGTH
C3	17°31'59"	N 59°01'33" W	105.63	685.00	209.62	208.80
C5	36°19'35"	N 23°25'59" E	65.61	200.00	126.80	124.69
C7	42°23'50"	S 18°06'58" W	77.57	200.00	147.99	144.64
C8	45°36'26"	N 27°27'22" W	113.52	270.00	214.92	209.29
C10	65°08'23"	N 37°13'21" W	233.16	365.00	414.97	392.98
C12	35°49'19"	N 51°52'53" W	182.61	565.00	353.25	347.52
C17	53°31'23"	N 46°47'48" W	216.85	430.00	401.69	387.24
C19	39°07'41"	N 53°59'39" E	124.38	350.00	239.02	234.40
C23	46°47'44"	N 37°40'20" W	173.08	400.00	326.70	317.69
C28	72°02'22"	S 67°20'48" W	72.71	100.00	125.73	117.61
C30	61°13'14"	S 61°56'13" W	207.08	350.00	373.98	356.44
C35	82°01'09"	S 74°41'16" W	43.48	50.00	71.58	65.62
C40	54°55'02"	N 31°19'22" E	139.86	269.14	257.97	248.21
C42	16°47'33"	N 67°10'40" E	33.99	230.31	67.50	67.26
C60	48°05'50"	N 45°12'55" W	182.96	410.00	344.18	334.16
C62	21°54'10"	N 80°12'55" W	79.33	410.00	156.73	155.78
C65	56°17'01"	S 59°46'08" W	197.91	370.00	363.47	349.03
C67	23°36'52"	S 19°49'43" W	75.26	360.00	148.37	147.33
C69	60°33'01"	S 38°17'44" W	197.24	337.87	357.06	340.68
C77	46°37'54"	N 40°23'07" E	172.40	400.00	325.55	316.64
C80	42°32'00"	N 49°03'37" E	332.91	855.34	634.96	620.48
C81	15°05'38"	N 77°52'49" E	221.26	1670.07	439.96	438.69
C82	43°56'29"	S 72°36'08" E	242.06	600.00	460.16	448.96
C86	35°36'52"	S 51°11'53" E	67.89	211.37	131.39	129.28
C89	128°47'47"	S 50°51'09" E	417.40	200.00	449.59	360.73
C91	52°22'04"	S 12°38'18" E	98.34	200.00	182.80	176.50
C93	114°17'29"	N 84°03'40" E	61.93	40.00	79.79	67.20
C95	85°07'49"	N 69°26'42" E	55.10	60.00	89.15	81.17
C97	64°41'30"	N 79°39'53" E	126.66	200.00	225.81	214.01
C99	40°46'15"	N 67°42'11" E	111.48	300.00	213.48	209.00

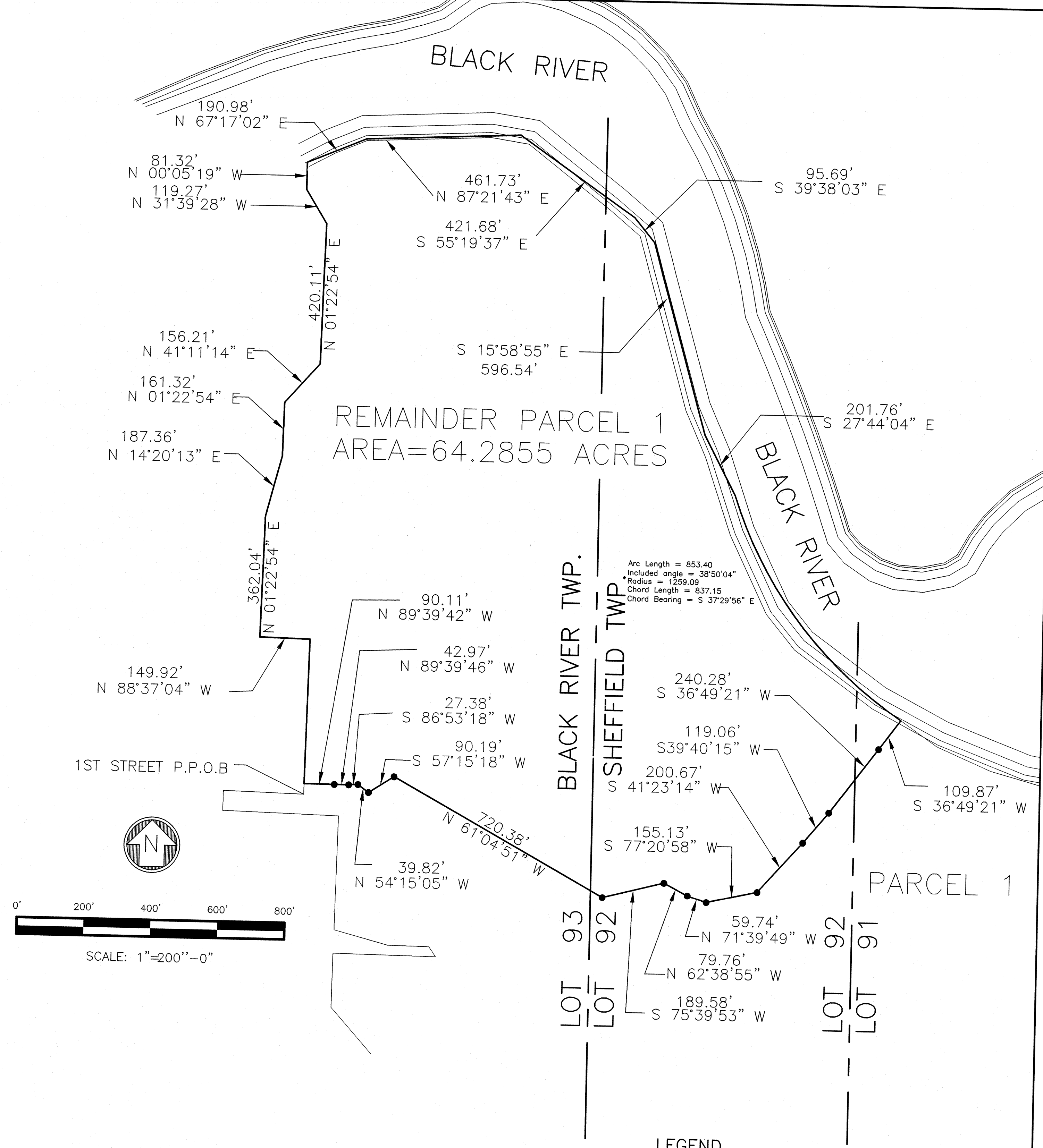

**LEGEND**

- ⊙ IRON PIN OR IRON PIPE FOUND
- ⊕ EXISTING MONUMENT BOX
- IRON PIN OR IRON PIPE FOUND
- 5/8" REBAR SET W/YELLOW "R.E. WARNER & ASSOC." CAP
- R RECORD
- U USED
- D DEED
- M MEASURED
- C CALCULATED
- I PIPE IRON PIPE AS DESCRIBED
- MB MONUMENT BOX
- BM BENCHMARK
- FD FOUND
- L1 LINE TABLE PARCEL 1
- L1 LINE TABLE REMAINDER PARCEL 3

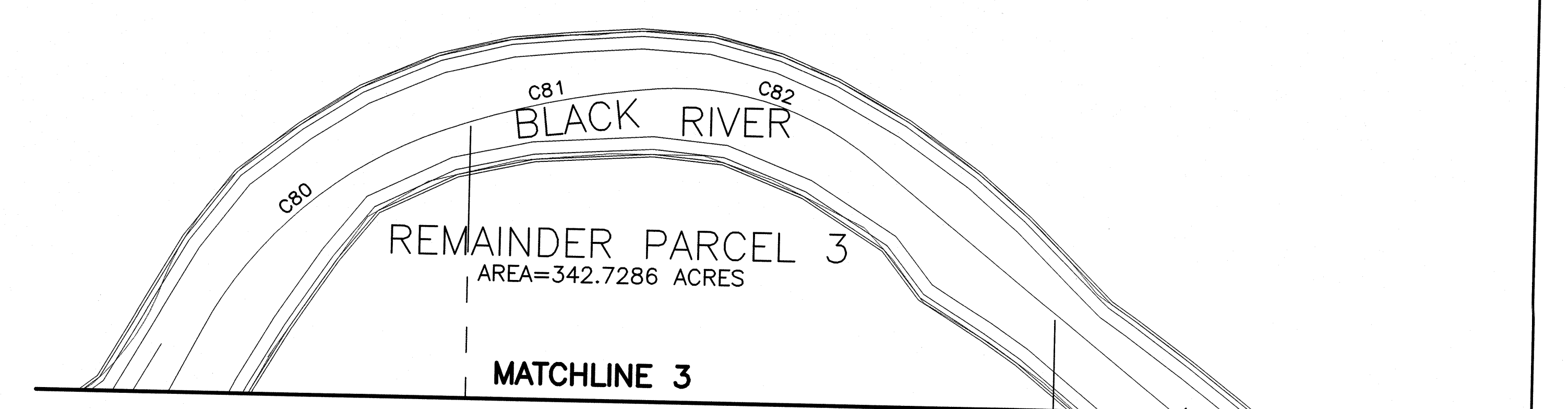

NO.	DATE	DESCRIPTION	BY
1	7/12/02	PARCEL 1 & REMAINDER PARCEL 3 REV.	PK
2	7/03/02	ORIGINAL ISSUE	PK

**R. WARNER & ASSOCIATES, INC.**  
 THREE KING JAMES PARK SUITE 300  
 24600 CENTER RIDGE ROAD  
 WESTLAKE, OHIO 44145  
 TELEPHONE (440) 835-9400  
 JOB NUMBER 27502

PART OF ORIGINAL LOTS 64, 65, 66, 67, 83, 84, 85, 86, 87, 88, 89, & 90 SHEFFIELD TWP. AND ORIGINAL LOT 93 BLACK RIVER TWP. CITY OF LORIAN, COUNTY OF LORAIN, STATE OF OHIO

DR. BY	P.K.
CHK. BY	M.S.
APR. BY	M.S.
DATE	7/03/02
SCALE	1"=200'

**MAP OF SURVEY**  
 REMAINDER PARCEL 3 (EAST)  
 REMAINDER PARCEL 1

RTI LOT SPLIT  
 DRAWING NUMBER  
**4/8**

[ 0:\27502\DWG\PARCEL1.dwg ]  
 PK 2/3/2003 10:50:00 2:50pm



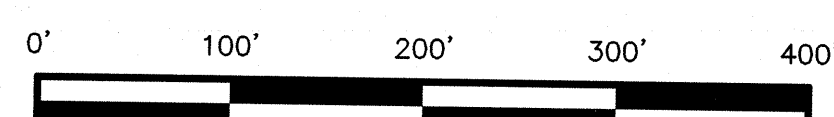
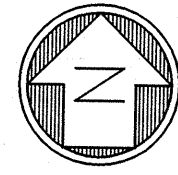

SCALE: 1"=100'-0"

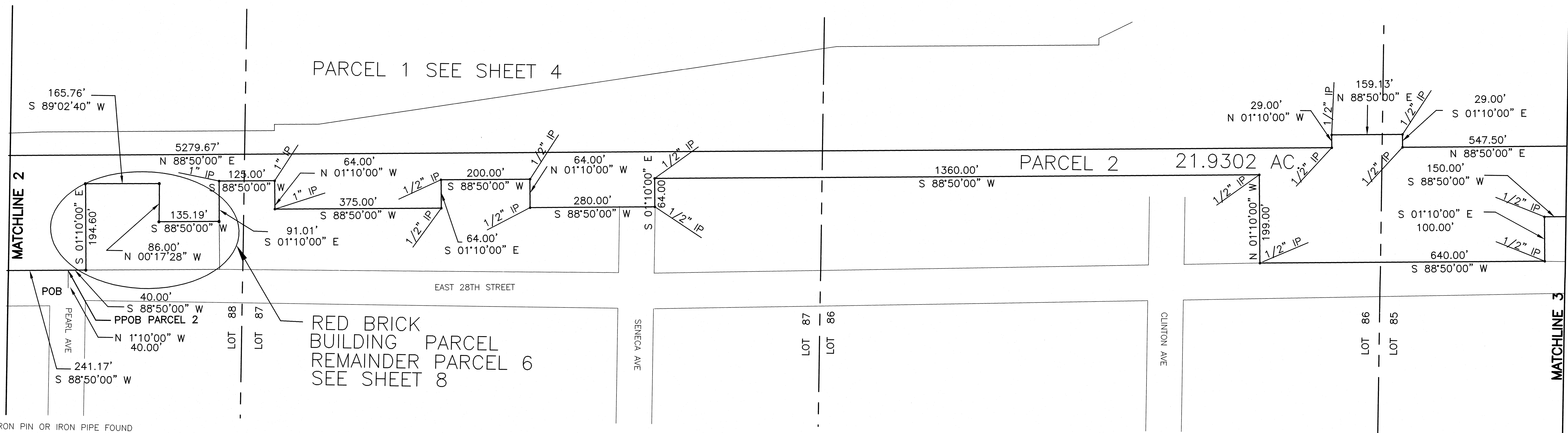
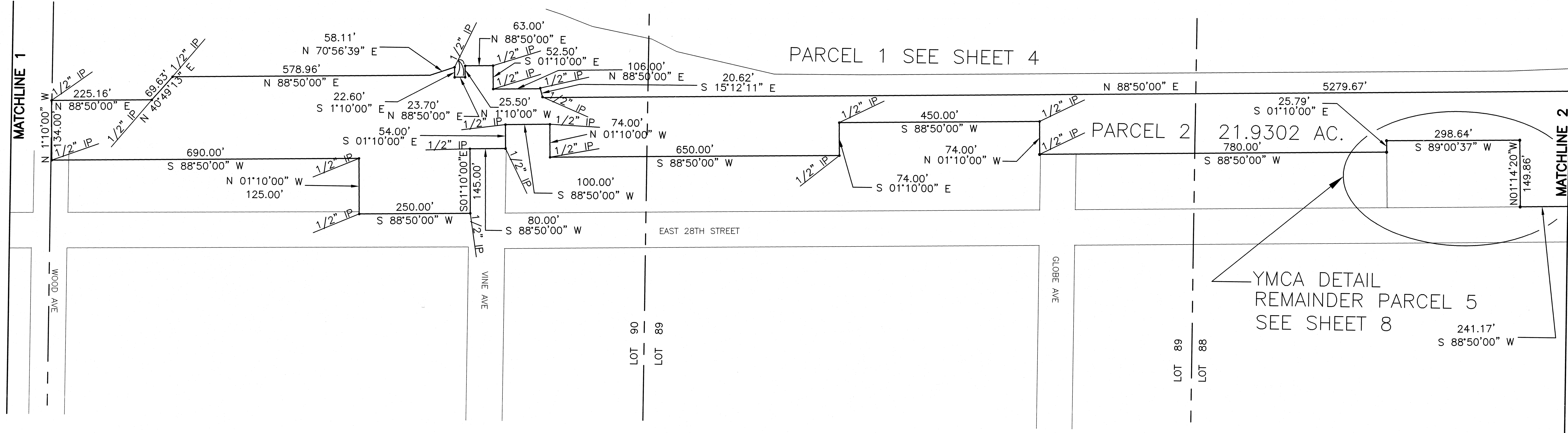

LEGEND

- ⊙ IRON PIN OR IRON PIPE FOUND
- ⊠ EXISTING MONUMENT BOX
- IRON PIN OR IRON PIPE FOUND
- 5/8" REBAR SET W/YELLOW "R.E. WARNER & ASSOC." CAP
- R RECORD
- U USED
- D DEED
- M MEASURED
- C CALCULATED
- I.P.I.PE IRON PIPE AS DESCRIBED
- MB MONUMENT BOX
- BM BENCHMARK
- FD FOUND
- L.C.D.R. LORAIN COUNTY DEED RECORDS
- L.C.R. LORAIN COUNTY RECORDS
- Ⓢ CENTERLINE
- L1 LINE TABLE PARCEL 1
- L1 LINE TABLE REMAINDER PARCEL 3

NOTE: NOT ALL PINS HAVE BEEN SET AS OF ORIGINAL ISSUE DATE

NO.	DATE	DESCRIPTION	BY
1	7/12/02	PARCEL 1 & REMAINDER PARCEL 3 REV.	PK
2	7/03/02	ORIGINAL ISSUE	PK
		REVISIONS	

**R.E. WARNER & ASSOCIATES, INC.**  
 THREE KING JAMES PARK - SUITE 300  
 24600 CENTER RIDGE ROAD  
 WESTLAKE, OHIO 44145  
 TELEPHONE (440) 835-9400

JOB NUMBER 27502

[ 0:\27502\DWG\1\wp02.dwg ]  
PK 2/3/2003 10:53:03/2003 2:53pm

PART OF ORIGINAL LOTS 64, 65, 66, 67, 83, 84, 85, 86, 87, 88, 89, & 90 SHEFFIELD TWP. AND ORIGINAL LOT 93 BLACK RIVER TWP., CITY OF LORAIN, COUNTY OF LORAIN, STATE OF OHIO

DR. BY	PK
CHK. BY	MS
APR. BY	MS
DATE	06-27-02
SCALE	1"=100'

**SURVEY MAP OF**  
 PARCEL 2 (WEST)  
 21.9302 ACRES

RTI LOTSPILT

DRAWING NUMBER

5/8



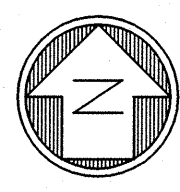

0' 100' 200' 300' 400'

SCALE: 1"=100'-0"

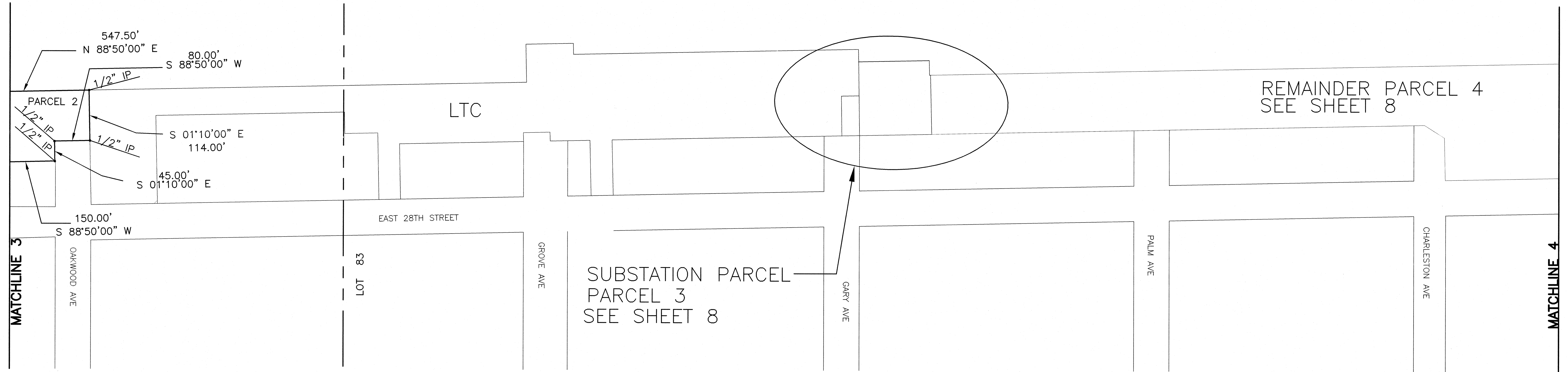

LEGEND

- ⊙ IRON PIN OR IRON PIPE FOUND
- ⊠ EXISTING MONUMENT BOX
- IRON PIN OR IRON PIPE FOUND
- 5/8" REBAR SET W/YELLOW "R.E. WARNER & ASSOC." CAP
- R RECORD
- U USED
- D DEED
- M MEASURED
- C CALCULATED
- I PIPE IRON PIPE AS DESCRIBED
- MB MONUMENT BOX
- BM BENCHMARK
- FD FOUND
- L.C.D.R. LORAIN COUNTY DEED RECORDS
- L.C.R. LORAIN COUNTY RECORDS
- Ⓢ CENTERLINE
- L1 LINE TABLE PARCEL 1
- L1 LINE TABLE REMAINDER PARCEL 3

NOTE: NOT ALL PINS HAVE BEEN SET AS OF ORIGINAL ISSUE DATE

NO.	DATE	DESCRIPTION	BY
1	7/12/02	PARCEL 1 & REMAINDER PARCEL 3 REV.	PK
2	7/03/02	ORIGINAL ISSUE	PK
		REVISIONS	



THREE KING JAMES PARK - SUITE 300  
24600 CENTER RIDGE ROAD  
WESTLAKE, OHIO 44145  
TELEPHONE (440) 835-9400

JOB NUMBER 27502

[ 0:\27502\DWG5\parcel2.dwg ]  
Pk: 2/3/2003 10:51:05/2003 2:53pm

PART OF ORIGINAL LOTS 64, 65, 66, 67, 83, 84, 85, 86, 87, 88, 89, & 90 SHEFFIELD TWP. AND ORIGINAL LOT 93 BLACK RIVER TWP., CITY OF LORAIN, COUNTY OF LORAIN, STATE OF OHIO

DR. BY PK  
CHK. BY MS  
APR. BY MS  
DATE 06-27-02  
SCALE 1" = 100'

**SURVEY MAP OF**  
PARCEL 2 (EAST)  
21.9302 ACRES  
PAGE 2 OF 2

RTI LOTSPLIT

DRAWING NUMBER

6/8



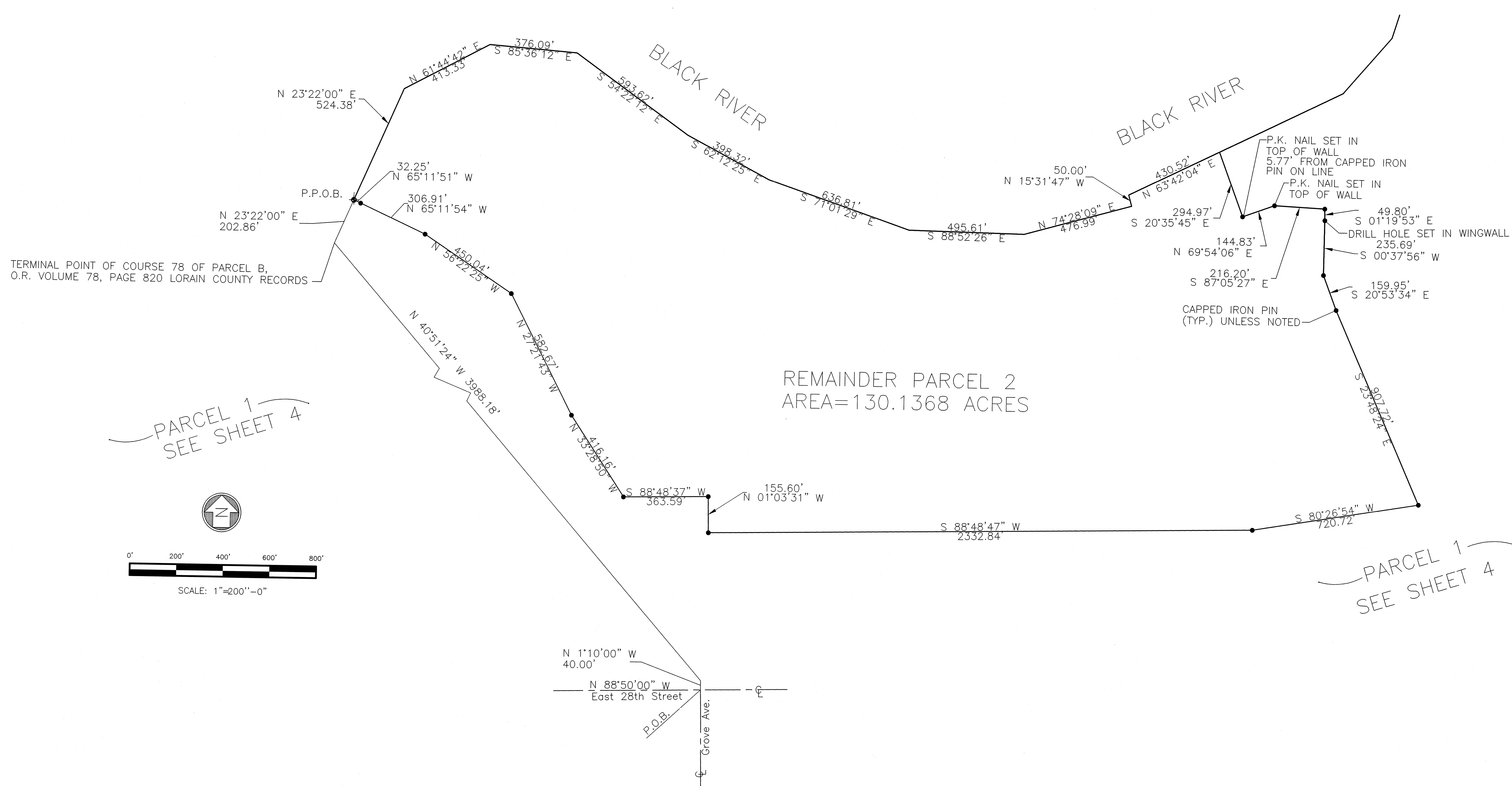

**LEGEND**

- ⊙ IRON PIN OR IRON PIPE FOUND
- ◻ EXISTING MONUMENT BOX
- IRON PIN OR IRON PIPE FOUND
- 5/8" REBAR SET W/YELLOW "R.E. WARNER & ASSOC." CAP
- R RECORD
- U USED
- D DEED
- M MEASURED
- C CALCULATED
- I.P.I.P.E IRON PIPE AS DESCRIBED
- MB MONUMENT BOX
- BM BENCHMARK
- FD FOUND
- L.C.D.R. LORAIN COUNTY DEED RECORDS
- L.C.P.R. LORAIN COUNTY PLAT RECORDS
- L.C.R. LORAIN COUNTY RECORDS
- ⊕ CENTERLINE
- L1 LINE TABLE PARCEL 1
- L1 LINE TABLE REMAINDER PARCEL 3

NOTE: NOT ALL PINS HAVE BEEN SET AS OF ORIGINAL ISSUE DATE

NO.	DATE	DESCRIPTION	BY	REFERENCE DRAWINGS
1	7/12/02	PARCEL 1 & REMAINDER PARCEL 3 REV.	PK	
2	7/03/02	ORIGINAL ISSUE	PK	

**R.E. WARNER ASSOCIATES**  
THREE KING JAMES PARK - SUITE 300  
24600 CENTER RIDGE ROAD  
WESTLAKE, OHIO 44145  
TELEPHONE (440) 835-9400

JOB NUMBER 27502

[ 0:\27502\DWG\DETAILS\2.dwg ]  
PK 2/3/2003 10:56:03/2003 2:56pm

PART OF ORIGINAL LOTS 64, 65, 66, 67, 83, 84, 85, 86, 87, 88, 89, & 90 SHEFFIELD TWP. AND ORIGINAL LOT 93 BLACK RIVER TWP., CITY OF LORAIN, COUNTY OF LORAIN, STATE OF OHIO

DR. BY P.K./C.E.R.  
CHK. BY M.S.  
APR. BY M.S.  
DATE 6/28/02  
SCALE 1"=200'

**SURVEY MAP OF**  
REMAINDER PARCEL 2

RTI LOT SPLIT

DRAWING NUMBER

7/8



RED BRICK BUILDING PARCEL  
REMAINDER PARCEL 6  
AREA=1.0716 ACRES

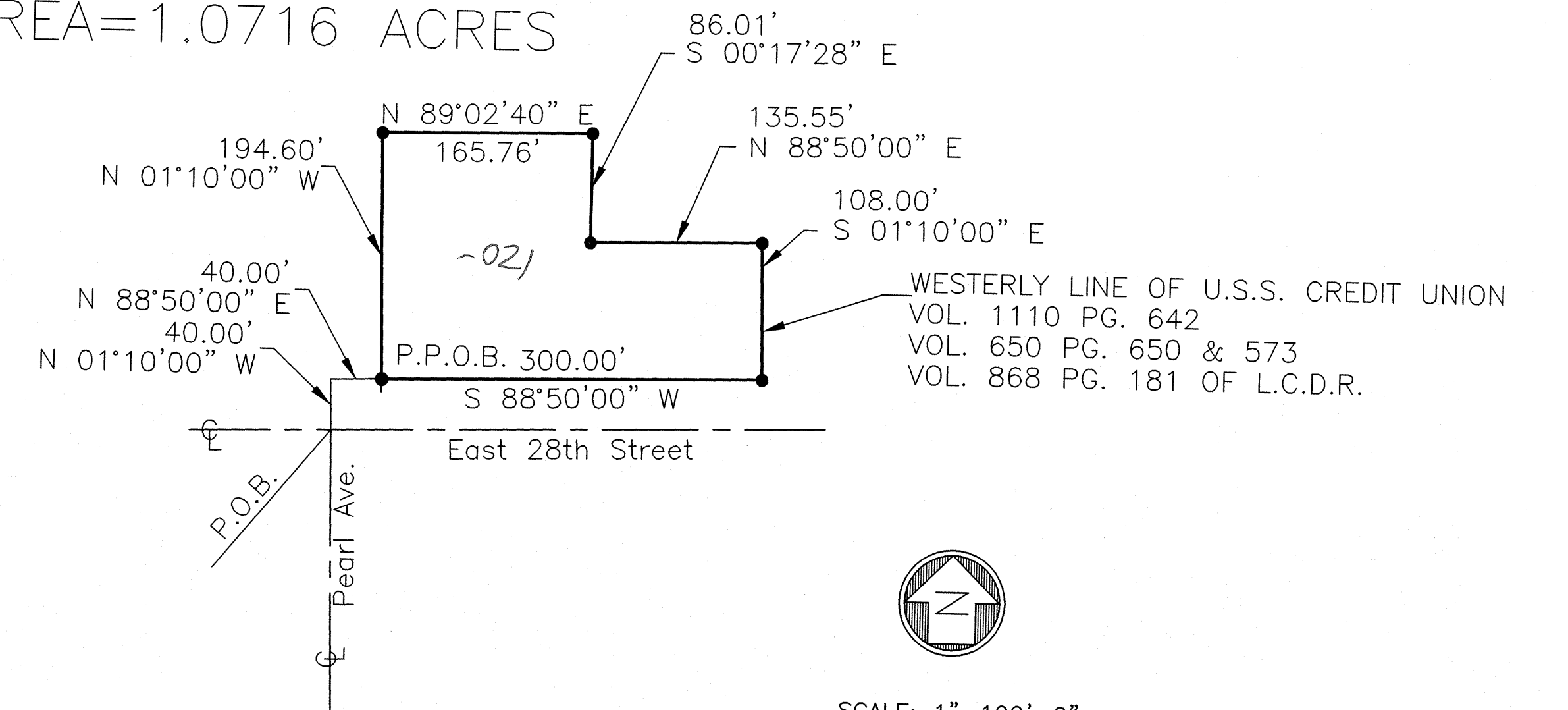

SCALE: 1"=100'-0"

YMCA PARCEL  
REMAINDER PARCEL 5  
AREA=1.0309 ACRES

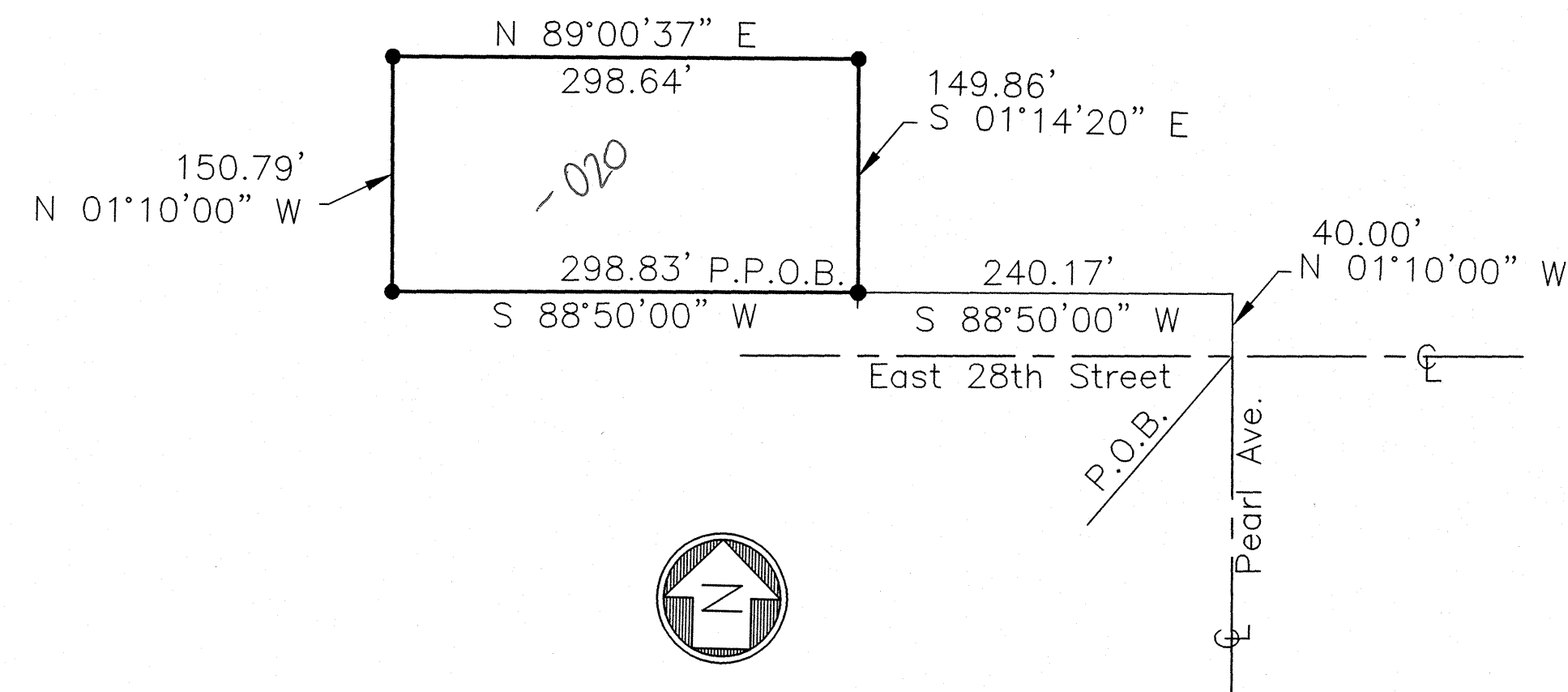

SCALE: 1"=100'-0"

SUBSTATION PARCEL  
PARCEL 3  
AREA=0.6199 ACRES

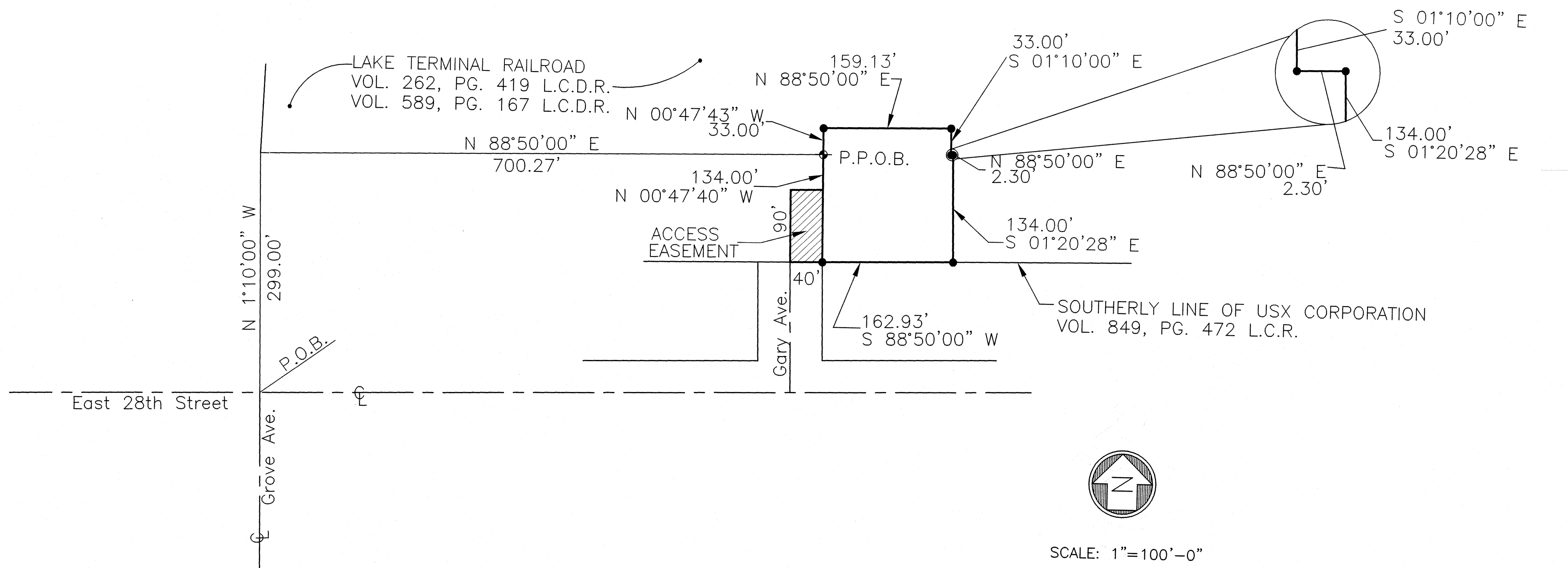

SCALE: 1"=100'-0"

REMAINDER PARCEL 4  
AREA = 10.9513 ACRES

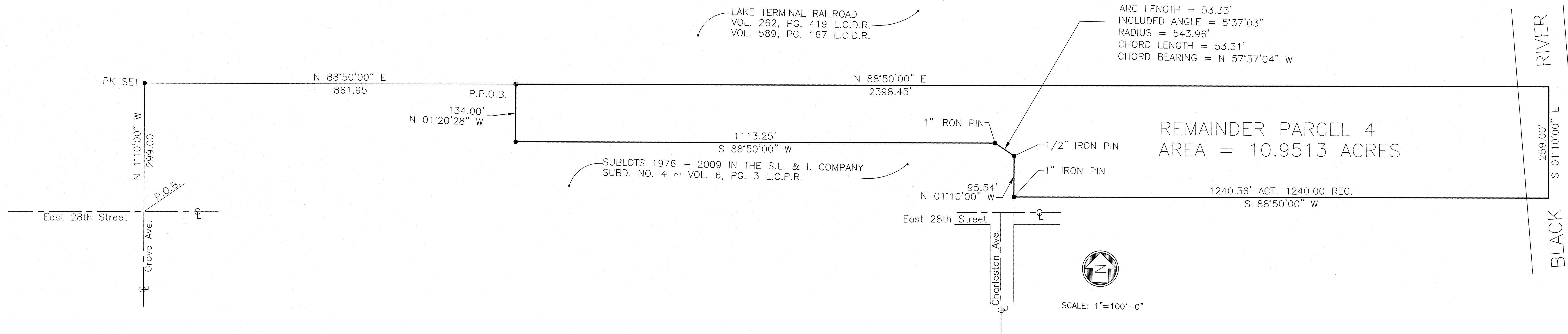

SCALE: 1"=100'-0"

LEGEND

- ⊙ IRON PIN OR IRON PIPE FOUND
- ⊕ EXISTING MONUMENT BOX
- IRON PIN OR IRON PIPE FOUND
- 5/8" REBAR SET W/YELLOW "R.E. WARNER & ASSOC." CAP
- R RECORD
- U USED
- D DEED
- M MEASURED
- C CALCULATED
- I.P.I.P.E IRON PIPE AS DESCRIBED
- MB MONUMENT BOX
- BM BENCHMARK
- FD FOUND
- L.C.D.R. LORAIN COUNTY DEED RECORDS
- L.C.P.R. LORAIN COUNTY PLAT RECORDS
- L.C.R. LORAIN COUNTY RECORDS
- CL CENTERLINE
- L1 LINE TABLE PARCEL 1
- L1 LINE TABLE REMAINDER PARCEL 3

NOTE: NOT ALL PINS HAVE BEEN SET AS OF ORIGINAL ISSUE DATE

NO.	DATE	DESCRIPTION	BY
1	7/12/02	PARCEL 1 & REMAINDER PARCEL 3 REV.	PK
2	7/03/02	ORIGINAL ISSUE	PK
REVISIONS		DESCRIPTION	BY
REFERENCE DRAWINGS			

**R.W. WARNER & ASSOCIATES**  
THREE KING JAMES PARK SUITE 300  
24600 CENTER RIDGE ROAD  
WESTLAKE, OHIO 44145  
TELEPHONE (440) 835-9400

JOB NUMBER 27502

[ 0:\27502\DWG\detail\2 ] Pk  
06-24-2002 1:51PM

PART OF ORIGINAL LOTS 64, 65, 66, 67, 83, 84, 85, 86, 87, 88, 89, & 90 SHEFFIELD TWP. AND ORIGINAL LOT 93 BLACK RIVER TWP., CITY OF LORAIN, COUNTY OF LORAIN, STATE OF OHIO

DR. BY P.K./C.E.R.  
CHK. BY M.S.  
APR. BY M.S.  
DATE 6/28/02  
SCALE 1"=100'

**SURVEY MAP OF**  
REMAINDER PARCEL 4, YMCA PARCEL-REMAINDER PARCEL 5, SUBSTATION PARCEL-REMAINDER PARCEL 3, AND RED BRICK BUILDING PARCEL-REMAINDER PARCEL 6

RTI LOT SPLIT  
DRAWING NUMBER  
**8/8**