

CERTIFICATE OF CORRECTION

THIS IS TO CERTIFY that certain corrections need to be made to the plat of Millridge Subdivision Number 2 as recorded in Volume 105, Pages 39 through 42, inclusive of the Lorain County Plat Records.

The corrections required are as follows:

1. Sublot 65 a 5-foot storm sewer easement should be added along the ~~west~~ property line.



Amy M. Kelly 5/10/2021
Amy M. Kelly, P.S.
Registered Surveyor Number 8469

Sworn to before me and subscribed in my presence this 10 day
of May, 2021.

Alana Star Wiersum

This instrument prepared by Amy M. Kelly.



CERTIFICATE OF CORRECTION

MILLRIDGE SUBDIVISION NO. 2

P.V. 105, P. 39

PART OF ORIGINAL RIDGEVILLE TOWNSHIP LOT NUMBER 31
CITY OF NORTH RIDGEVILLE, COUNTY OF LORAIN, STATE OF OHIO

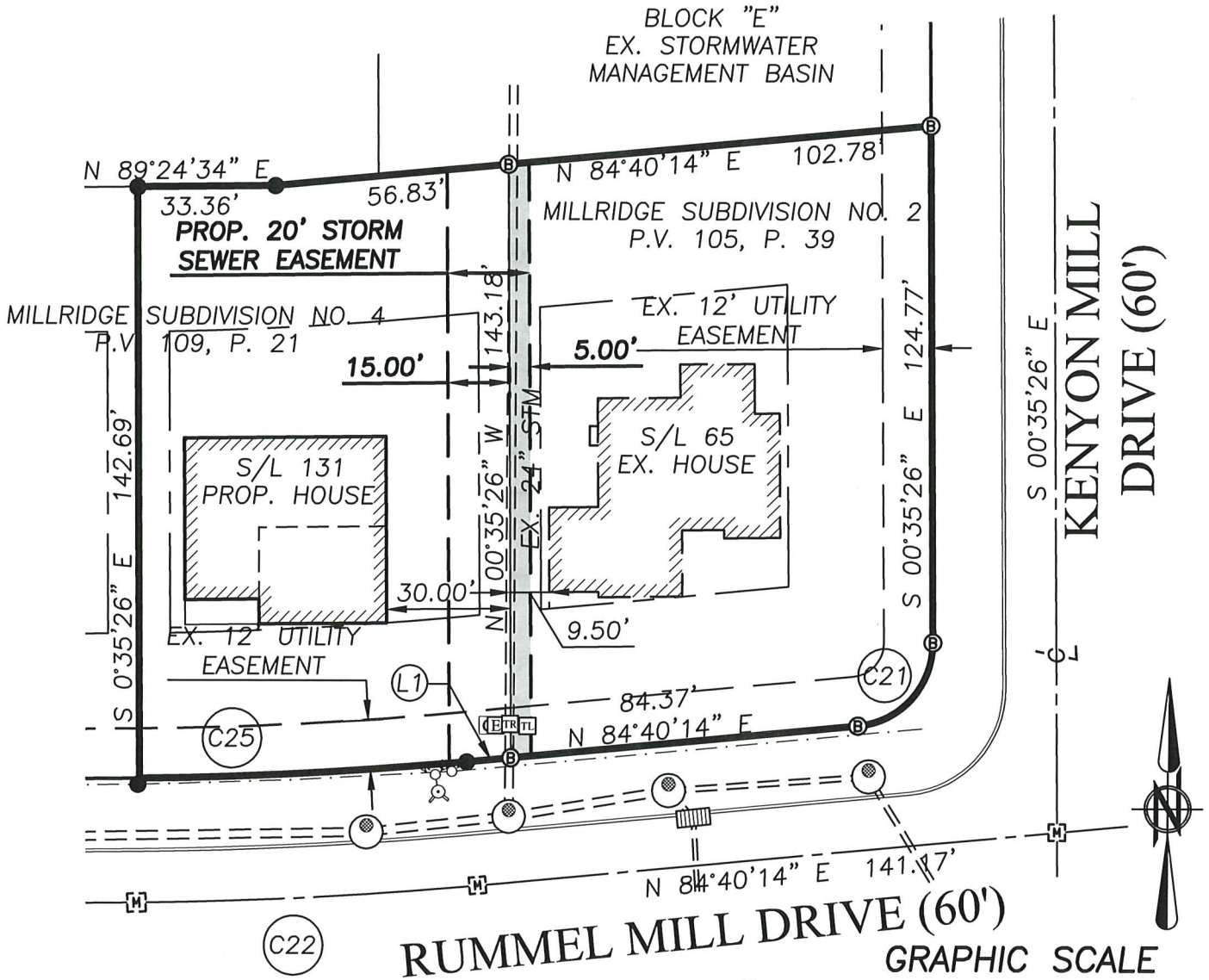

(C25)	(C21)	(C22)
L=79.36'	L=29.76'	L=78.93'
R=970.00'	R=20.00'	R=1000.00'
CH=79.34'	TAN=18.41'	CH=78.91'
T=39.70'	Δ=85°15'40"	T=39.48'
Δ=04°41'15"	CH=27.09'	Δ=04°31'20"
N 87°00'51" E	N 42°02'24" E	N 87°08'54" E

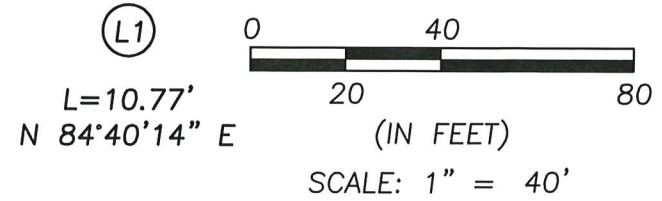

BRAMHALL
ENGINEERING AND SURVEYING COMPANY
801 MOORE ROAD AVON, OHIO 44011
(440) 934 - 7878 (440) 934 - 7879 FAX
JOB NO.: 13-3747-6

J:\174628C Millridge Phase 4 Plot Plans\0_REFERENCE\Easement Exhibit.dwg, Plotted: May 10, 2021 - 9:54am