

DIMENSIONS SHOWN ON THIS PLAT ARE EXPRESSED IN FEET AND DECIMAL PARTS THEREOF, ALL BEARINGS ARE TO AN ASSUMED MERIDIAN AND ARE USED TO INDICATE ANGLES ONLY. PERMANENT MONUMENTS WERE FOUND OR SET AT ALL POINTS INDICATED HEREON OF WHICH I CERTIFY TO BE CORRECT.

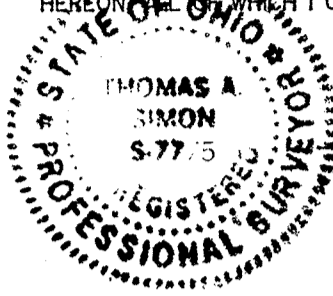

TS
THOMAS A. SIMON
REG. PROFESSIONAL SURVEYOR
NO. S-7775

BASIS OF BEARINGS IS THE CENTERLINE OF OBERLIN ROAD (NORTH 19°39'29" EAST).

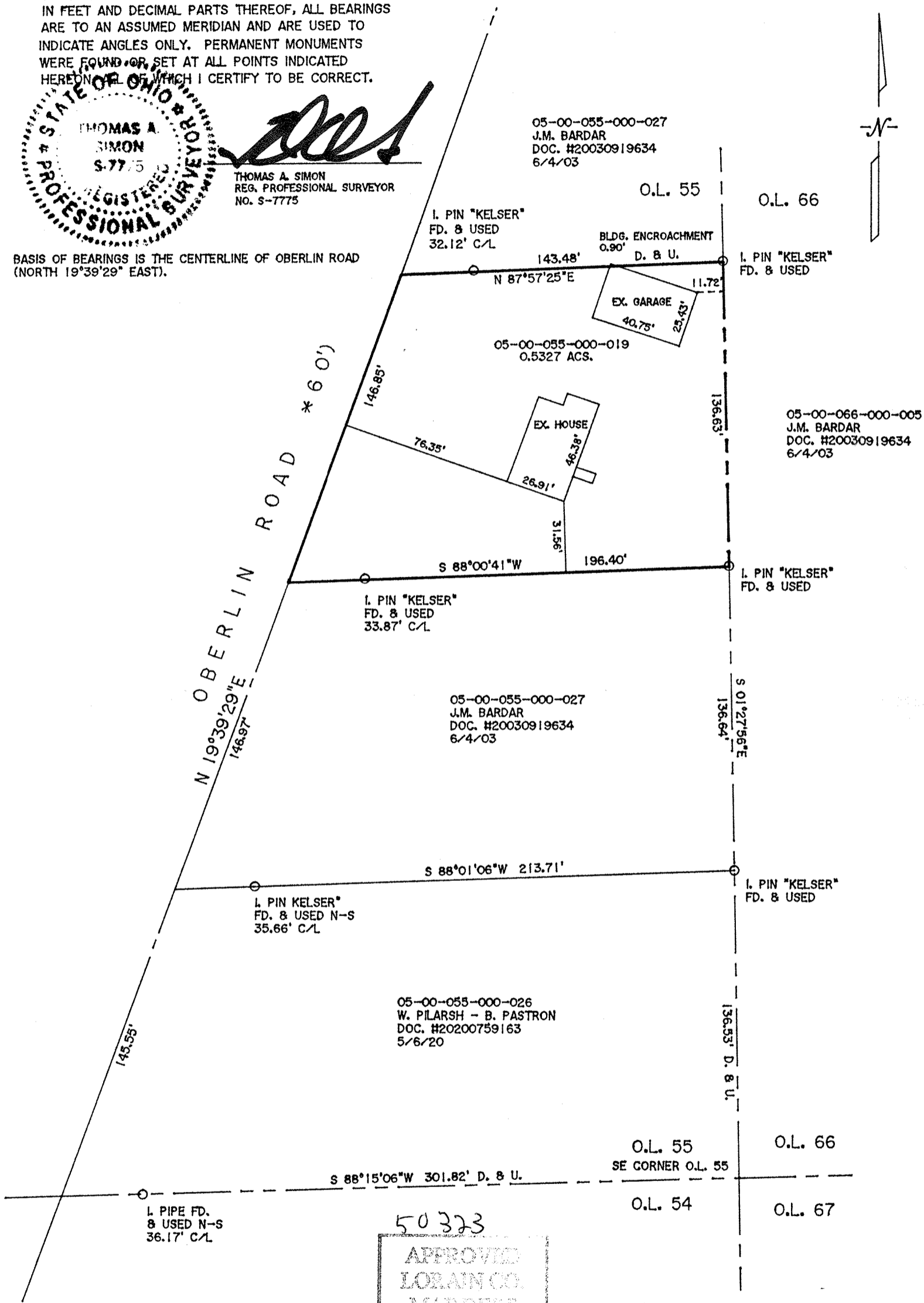

THOMAS SIMON & ASSOCIATES, INC.
PROFESSIONAL LAND SURVEYORS
150 SOUTH OLIVE STREET
ELYRIA, OHIO 44035
(440) 327-2925
FAX 327-2964

50323

APPROVED
LORAIN CO.
MAP DEPT

DATE 7/6/2021

PAGE 05-00-055

BY A. Carden

21-04604-C

PLAT OF BOUNDARY SURVEY
FOR
WESTLEY PILARSH-BREANNA PASTRON
BEING KNOWN AS PART OF
ORIGINAL AMHERST TOWNSHIP
LOT NO. 55
COUNTY OF LORAIN STATE OF OHIO
JUNE, 2021 SCALE: 1" = 50'