

BUTTERNUT RIDGE ROAD

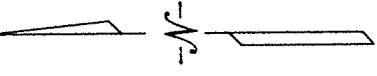

DIMENSIONS SHOWN ON THIS PLAT ARE EXPRESSED IN FEET AND DECIMAL PARTS THEREOF, ALL BEARINGS ARE TO AN ASSUMED MERIDIAN AND ARE USED TO INDICATE ANGLES ONLY. PERMANENT MONUMENTS WERE FOUND OR SET AT ALL POINTS INDICATED HEREON, ALL OF WHICH I CERTIFY TO BE CORRECT.

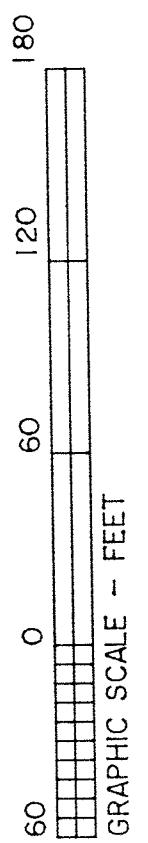

*Thomas A. Simon*  
THOMAS A. SIMON  
REG. PROFESSIONAL SURVEYOR  
NO. 5-7775

BASIS OF BEARINGS IS THE CENTERLINE OF AVON BELDEN ROAD (SOUTH 02°32'22" WEST).

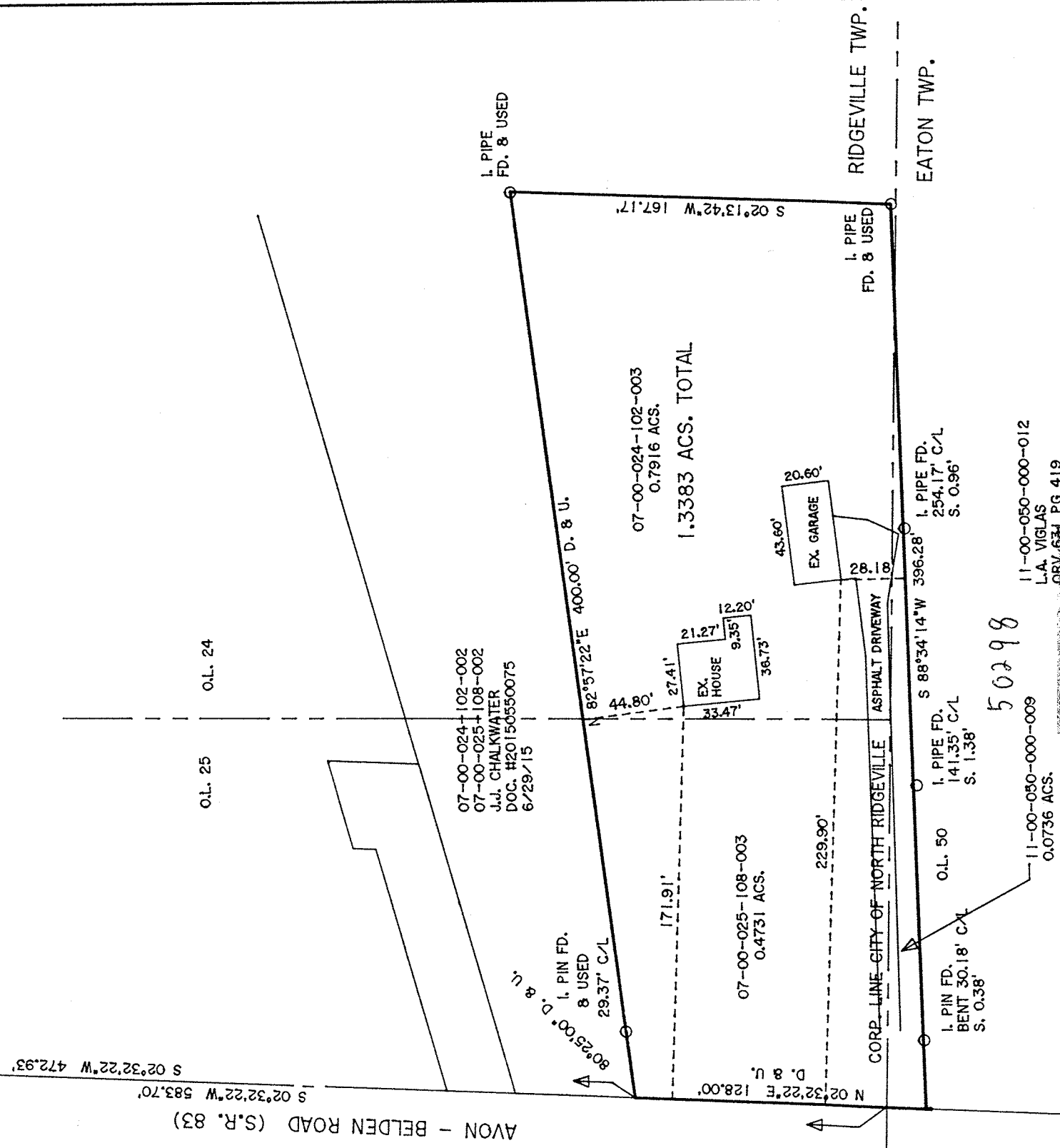

APPROVED  
LORAIN CO. MAP DEPT.  
DATE 6/7/21  
PAGE 07-00-024  
BY A. Carden  
#21-04579-C

PLAT OF BOUNDARY SURVEY FOR DOROTHY BRING

BEING KNOWN AS PARTS OF ORIGINAL RIDGEVILLE TOWNSHIP LOT NOS 24 AND 25, AND PART OF ORIGINAL EATON TOWNSHIP LOT NO. 50

AND BEING PARTLY IN THE CITY OF NORTH RIDGEVILLE

COUNTY OF LORAIN STATE OF OHIO  
JUNE, 2021 SCALE: 1" = 60'

THOMAS SIMON & ASSOCIATES, INC.  
PROFESSIONAL LAND SURVEYORS

150 SOUTH OLIVE STREET  
ELYRIA, OHIO 44035

(440) 327-2925  
FAX 327-2964

JOB NO. 2021-048