

PUTH AVENUE 60'

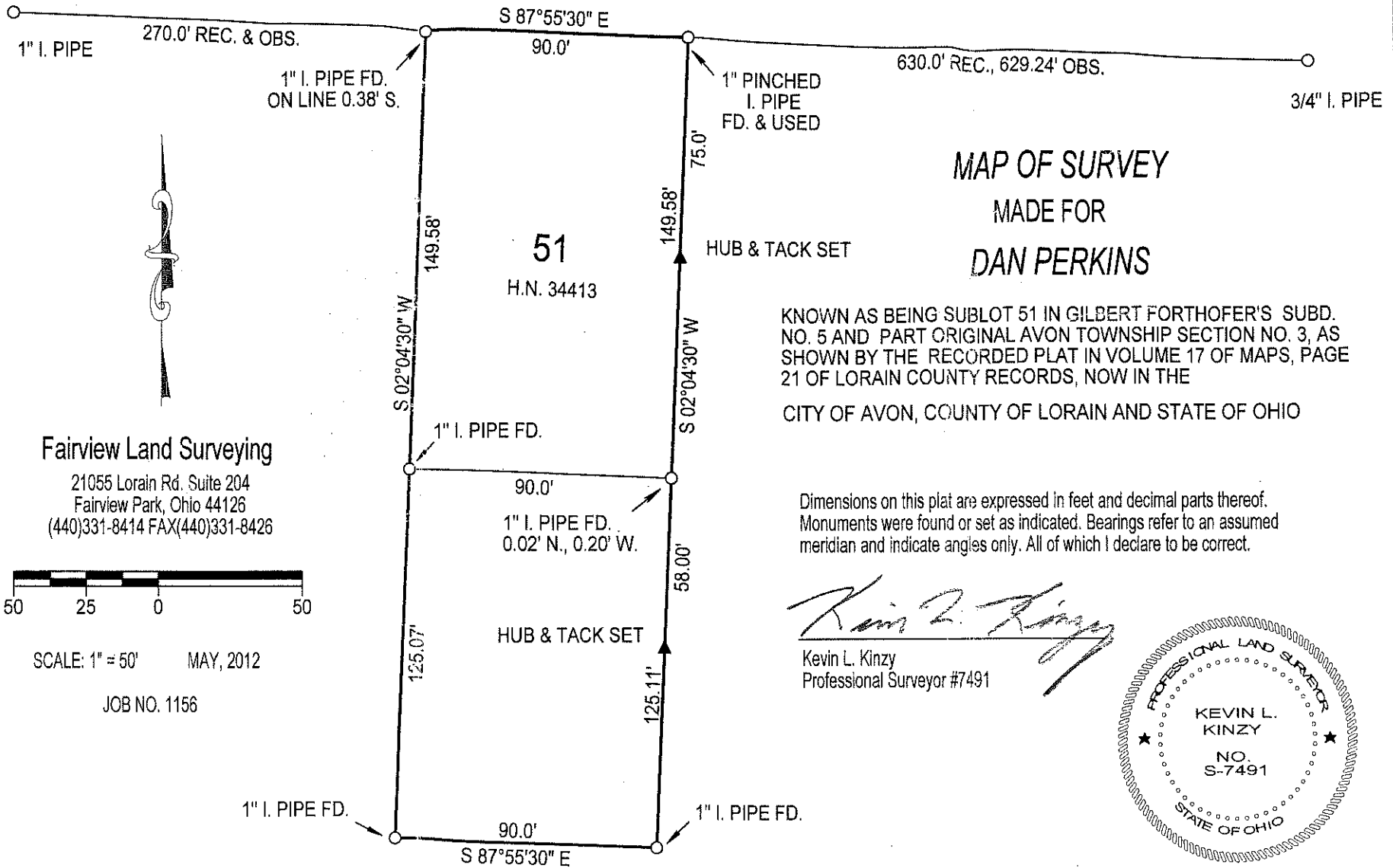

MAP OF SURVEY MADE FOR DAN PERKINS

KNOWN AS BEING SUBLOT 51 IN GILBERT FORTHOFFER'S SUBD. NO. 5 AND PART ORIGINAL AVON TOWNSHIP SECTION NO. 3, AS SHOWN BY THE RECORDED PLAT IN VOLUME 17 OF MAPS, PAGE 21 OF LORAIN COUNTY RECORDS, NOW IN THE CITY OF AVON, COUNTY OF LORAIN AND STATE OF OHIO

Dimensions on this plat are expressed in feet and decimal parts thereof. Monuments were found or set as indicated. Bearings refer to an assumed meridian and indicate angles only. All of which I declare to be correct.

Kevin L. Kinzy
Kevin L. Kinzy
Professional Surveyor #7491



Fairview Land Surveying

21055 Lorain Rd. Suite 204
Fairview Park, Ohio 44126
(440)331-8414 FAX(440)331-8426



SCALE: 1" = 50' MAY, 2012

JOB NO. 1156