

DIMENSIONS SHOWN ON THIS PLAT ARE EXPRESSED IN FEET AND DECIMAL PARTS THEREOF, ALL BEARINGS ARE TO AN ASSUMED MERIDIAN AND ARE USED TO INDICATE ANGLES ONLY. PERMANENT MONUMENTS WERE PLACED AND SET AT ALL POINTS INDICATED HEREON. ALL OF WHICH I CERTIFY TO BE CORRECT.

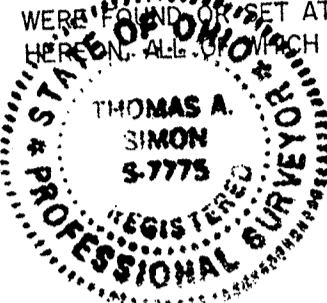

*Thomas A. Simon*  
 THOMAS A. SIMON  
 REG. PROFESSIONAL SURVEYOR  
 NO. S-7775

BASIS OF BEARINGS IS THE NORTHERLY LINE OF 17th STREET (NORTH 88°22'38" WEST), IRON PINS SET ARE 5/8" DIAMETER, 30" LONG WITH PLASTIC CAPS "T. SIMON, S-7775".

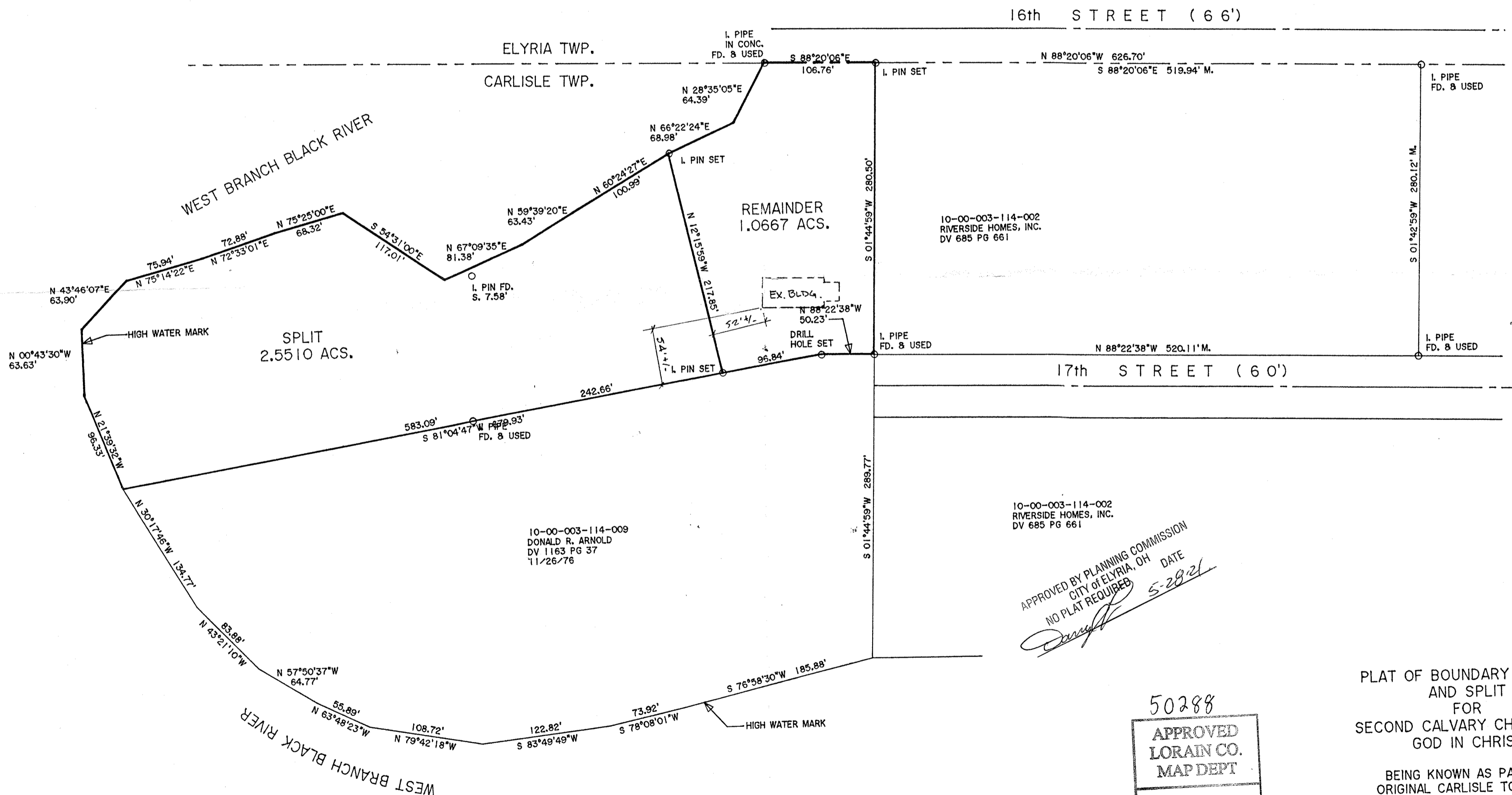

**THOMAS SIMON & ASSOCIATES, INC.**  
 PROFESSIONAL LAND SURVEYORS

150 SOUTH OLIVE STREET  
 ELYRIA, OHIO 44035

(440) 327-2925  
 FAX 327-2964

50288  
 APPROVED  
 LORAIN CO.  
 MAP DEPT  
 DATE 6/1/21  
 PAGE 10-00-003-C  
 BY Acarden  
 #21-04308

PLAT OF BOUNDARY SURVEY  
 AND SPLIT  
 FOR  
 SECOND CALVARY CHURCH OF  
 GOD IN CHRIST

BEING KNOWN AS PART OF  
 ORIGINAL CARLISLE TOWNSHIP  
 SECTION NO. 3  
 CITY OF ELYRIA COUNTY OF LORAIN  
 STATE OF OHIO

APRIL, 2021 SCALE: 1" = 80'