

REVISION table with columns for NO., DATE, and DESCRIPTION.

TABLE OF OWNERSHIP table with columns for LINE, BEARING, DISTANCE, and OWNER/ACRES.

TABLE OF MONUMENTS table with columns for PIN, DESCRIPTION, and OWNER/ACRES.

TABLE OF OWNERSHIP table with columns for PIN, DESCRIPTION, and OWNER/ACRES.

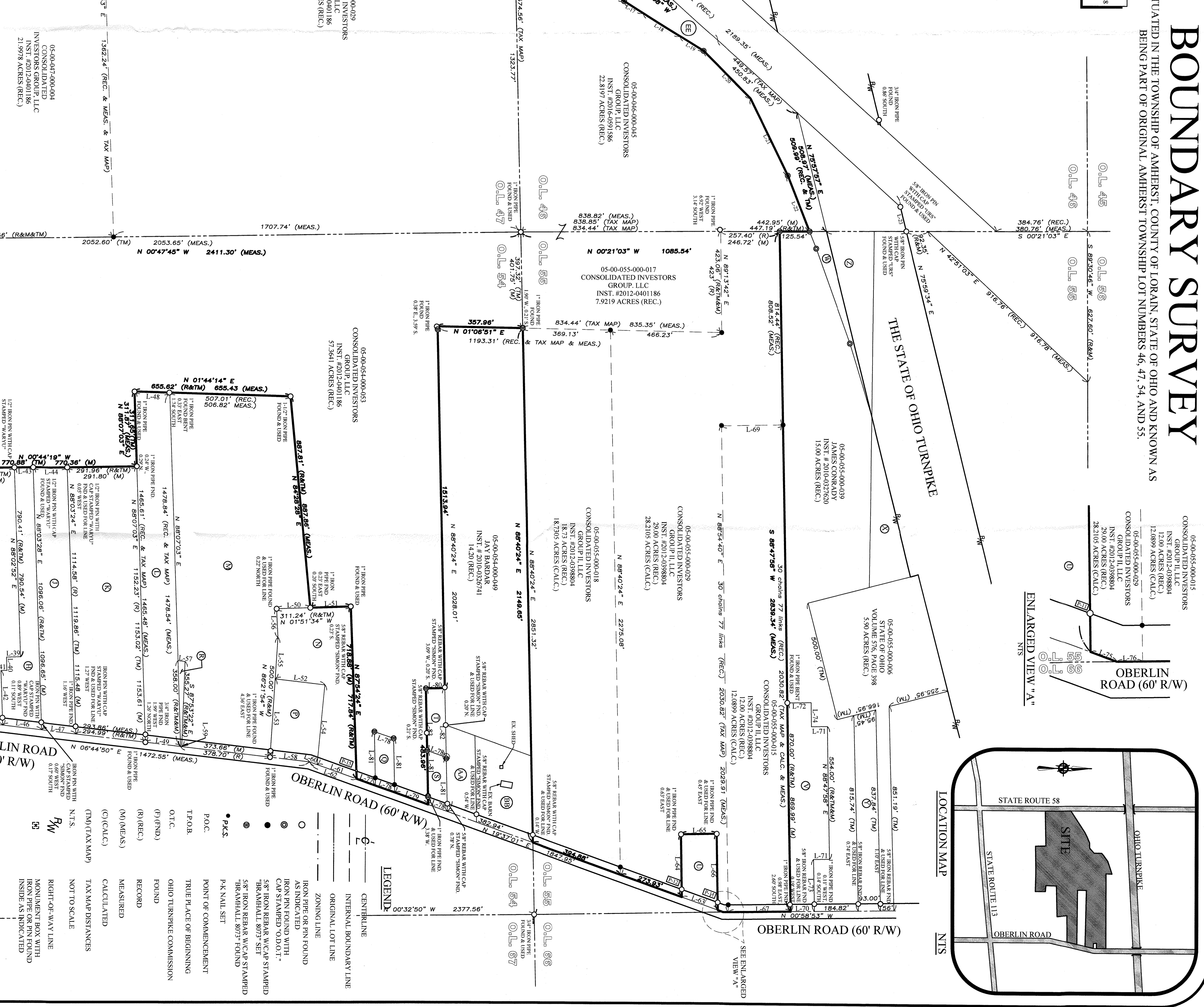
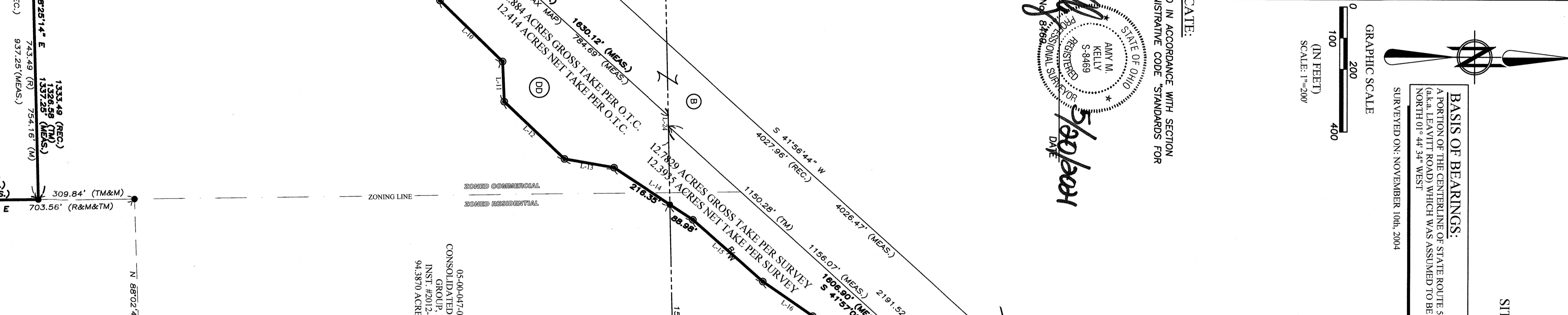

BOUNDARY SURVEY

SITUATED IN THE TOWNSHIP OF AMHERST, COUNTY OF LOAN, STATE OF OHIO AND KNOWN AS BEING PART OF ORIGINAL AMHERST TOWNSHIP LOT NUMBERS 46, 47, 54, AND 55.

SURVEYORS CERTIFICATE:
THIS SURVEY WAS PERFORMED IN ACCORDANCE WITH SECTION 4713 OF THE REVISIONS TO THE OHIO ADMINISTRATIVE CODE STANDARDS FOR BOUNDARY SURVEYS.

AM M. KELLY
AM M. KELLY
REGISTERED OHIO SURVEYOR NO. 67066
DATE: 11/11/2020

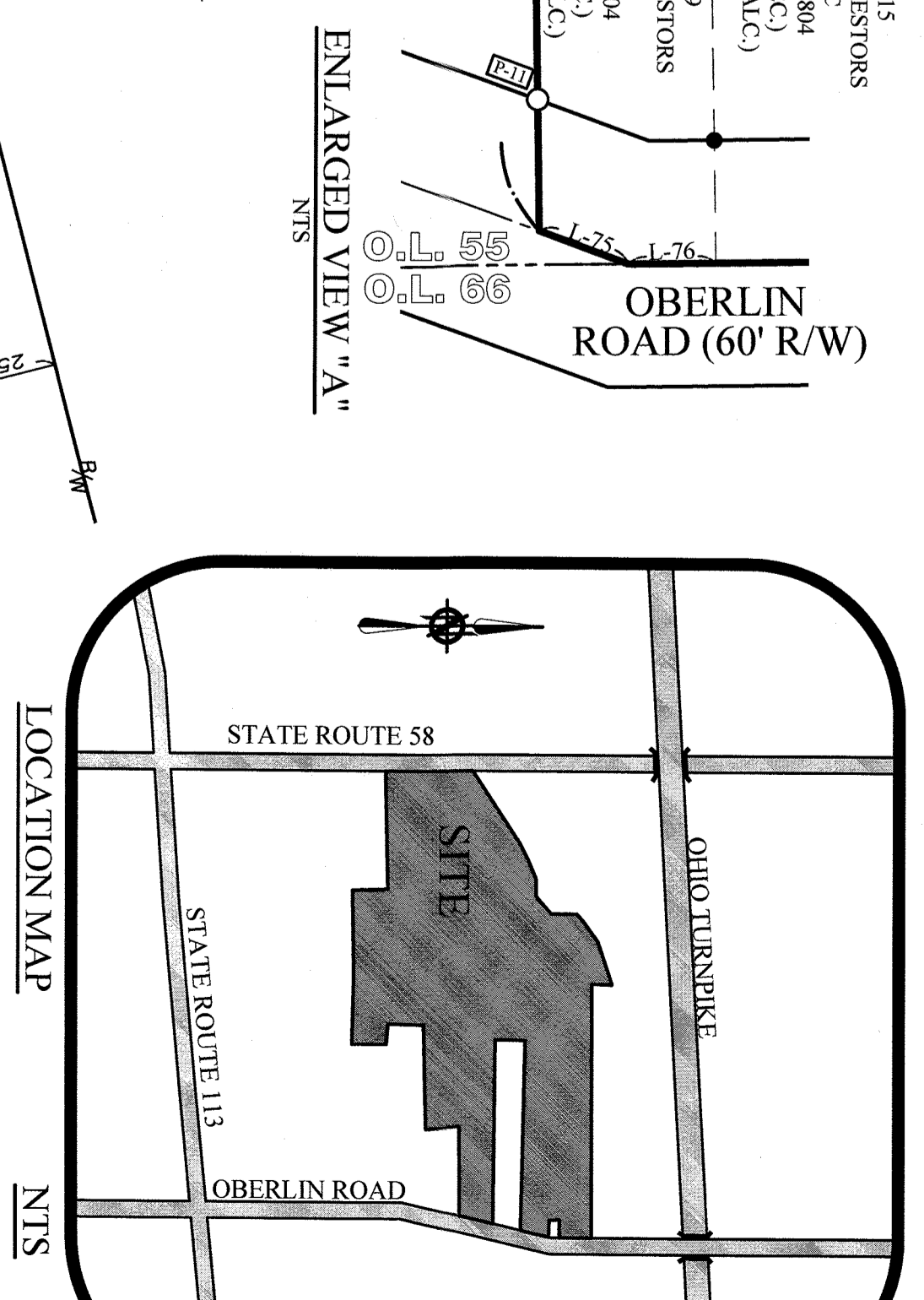
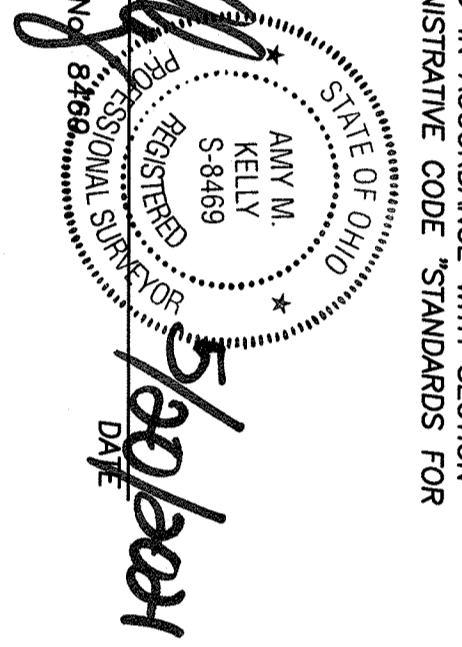

BRAMHALL
ENGINEERING AND SURVEYING CO., INC.
801 MOORE ROAD
AVON, OHIO 44011
(440) 934-7878
JOB NO. 11-3280