



APPROVED  
 LORAIN CO.  
 E. MARGARET F. THOMSON

DATE 5/18/21

PAGE 11-00-051

BY A. Carden

21-04559-A

JASON ESTATES SUBDIVISION  
 PLAT VOLUME 36 PAGE 16

SUBLOT 1

STATE OF OHIO  
 WILFREDO BARBOSA  
 8301  
 REGISTERED PROFESSIONAL SURVEYOR

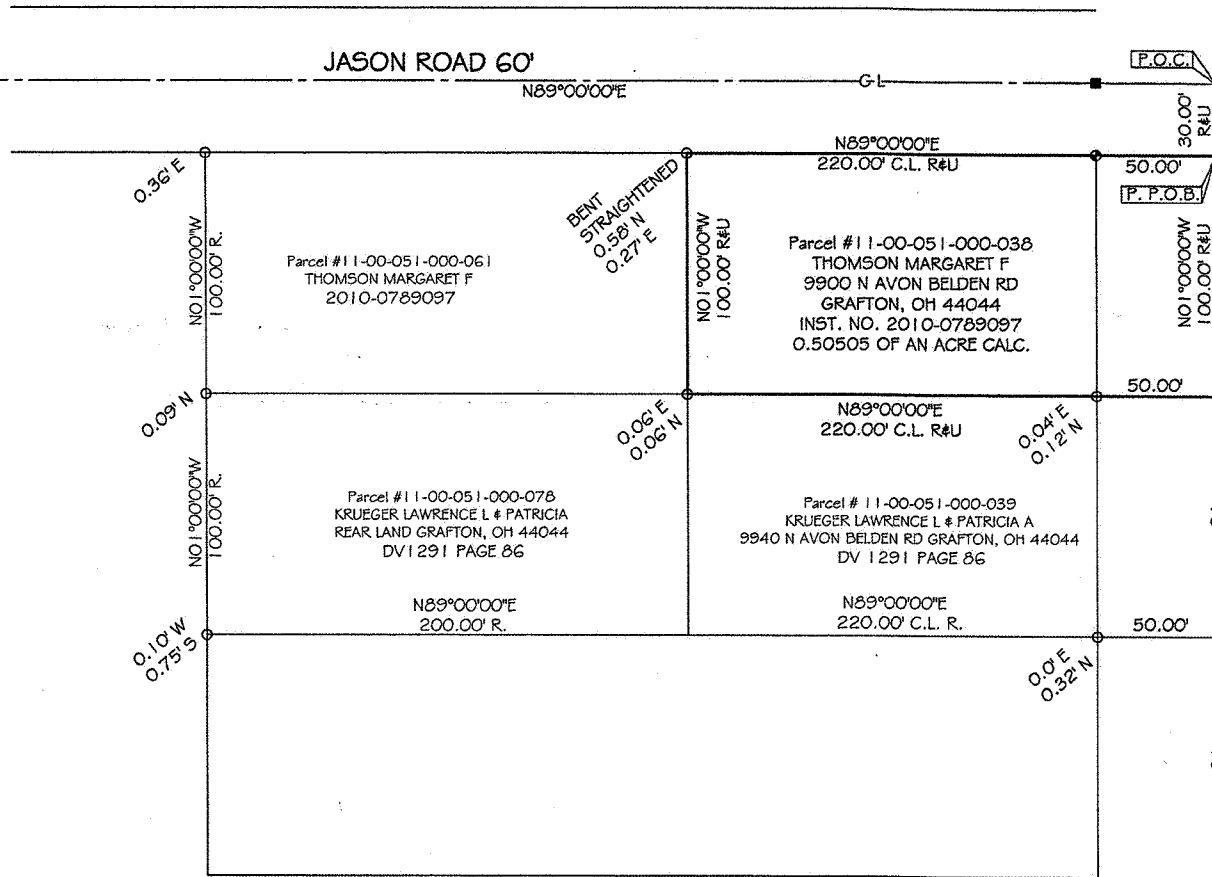
PROPERTY ADDRESS:  
 9900 Avon Belden Rd.  
 Grafton, Ohio 44044

BARBOSA AND ASSOCIATES LLC  
 5604 CASE ROAD  
 NORTH RIDGEVILLE, OH 44039  
 440 327-4776

GRAPHIC SCALE

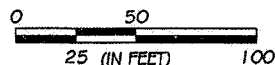

SCALE: 1" = 50'

SURVEY- UPDATE, CORRECTION  
 OF PART OF  
 ORIGINAL EATON TOWNSHIP LOT 51  
 TOWNSHIP OF EATON  
 COUNTY OF LORAIN STATE OF OHIO

LEGEND:

- ⊙ = 1/2" REBAR SET WITH I.D. CAP
- = PIPE FOUND ● = PIPE FOUND & USED
- ▲ = IRON PIN REBAR FOUND
- △ = IRON PIN REBAR FOUND AND USED
- = MONUMENT BOX ⊙ = SPIKE
- R, REC = RECORD U = USED
- C, CALC = CALCULATED T.M. = TAX MAP
- OBS = OBSERVED CL = CENTERLINE

PREPARED AT THE REQUEST OF:  
 Margaret F. Thomson

5/14/2021

JOB No: 2021-5-2