

RESERVE SQUARE PHASE 3

Situated in the Village of Wellington, County of Lorain, and State of Ohio, and known as being part of Original Wellington Township Lot No. 26

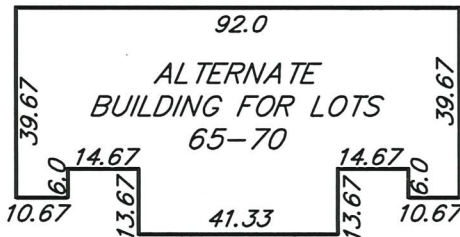
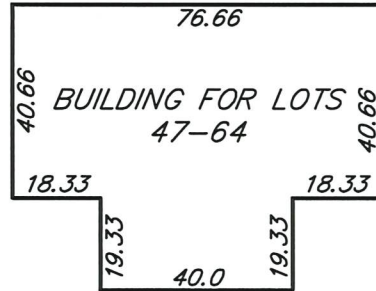
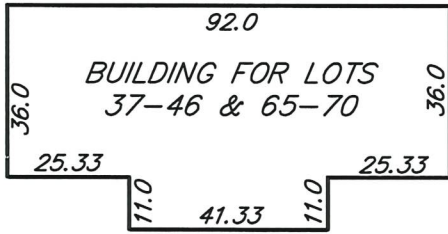

MAXIMUM DIMENSIONS OF TYPICAL DUPLEXES
SCALE: 1"=40'

CERTIFICATE OF CORRECTION:

THE CERTIFICATE OF CORRECTION WAS MADE TO INCLUDE ALTERNATE BUILDING FOOTPRINTS FOR UNITS 65-70, INCLUSIVE, IN ADDITION TO THE BUILDING FOOTPRINTS FOR THE ABOVE REFERENCED PLAT RECORDED IN VOLUME 83, PAGE 77 OF THE LORAIN COUNTY RECORDER'S RECORDS.

[Signature]
Joseph A. Burgoon

Date: 4/30/21

Reg. Ohio Surveyor No. PS-#8325



State of Ohio SS
Medina County

Before me a notary public in and for said county and state, personally appeared the above named, Joseph A. Burgoon, who acknowledged the making of the foregoing instrument and the signing of this drawing to be his free act and deed, in testimony whereof I have hereunto set my hand and affixed my official seal at Wadsworth, Ohio, this thirtieth day of April, 2021.

[Signature]
Notary Public



Lewis Land Professionals, Inc.

Civil Engineering & Surveying
8691 Wadsworth Rd. Suite 100 Wadsworth, Ohio 44281
Phone: (330) 335-8232
www.landprosinc.com

RESERVE SQUARE PHASE 3
DATE: APRIL 2021

PROJ. No. 20-196 DRAWING 20-196_Plat2.dwg

Legal description reviewed by TS
on 5/17/21 per ORC, Section 5713.09
SPLIT # 21-04550-C