

DATE: February 14, 2021

BOUNDARY SURVEY
FOR

SCALE 1" = 30 ft

KLAUS STEINKE & ROSEMARY STEINKE

SITUATED IN THE TOWNSHIP OF COLUMBIA, COUNTY OF LORAIN
AND STATE OF OHIO, AND KNOWN AS BEING PART OF S/L 32
IN HOMER C. AKINS SUBDIVISION

VOL. No. 22, PG. 48 OF LORAIN COUNTY MAP RECORDS

H.N. 16061 CHURCH HILL DR.
P.P.N. 12-00-047-102-034

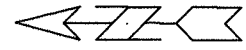

APPROVED
LORAIN CO.
MADEPT

DATE 4-16-21

PAGE 12-00-047

R. MAINES

#21-04523-D

12-00-047-102-034

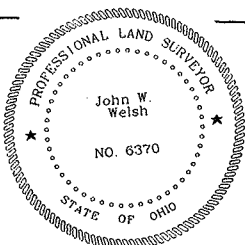
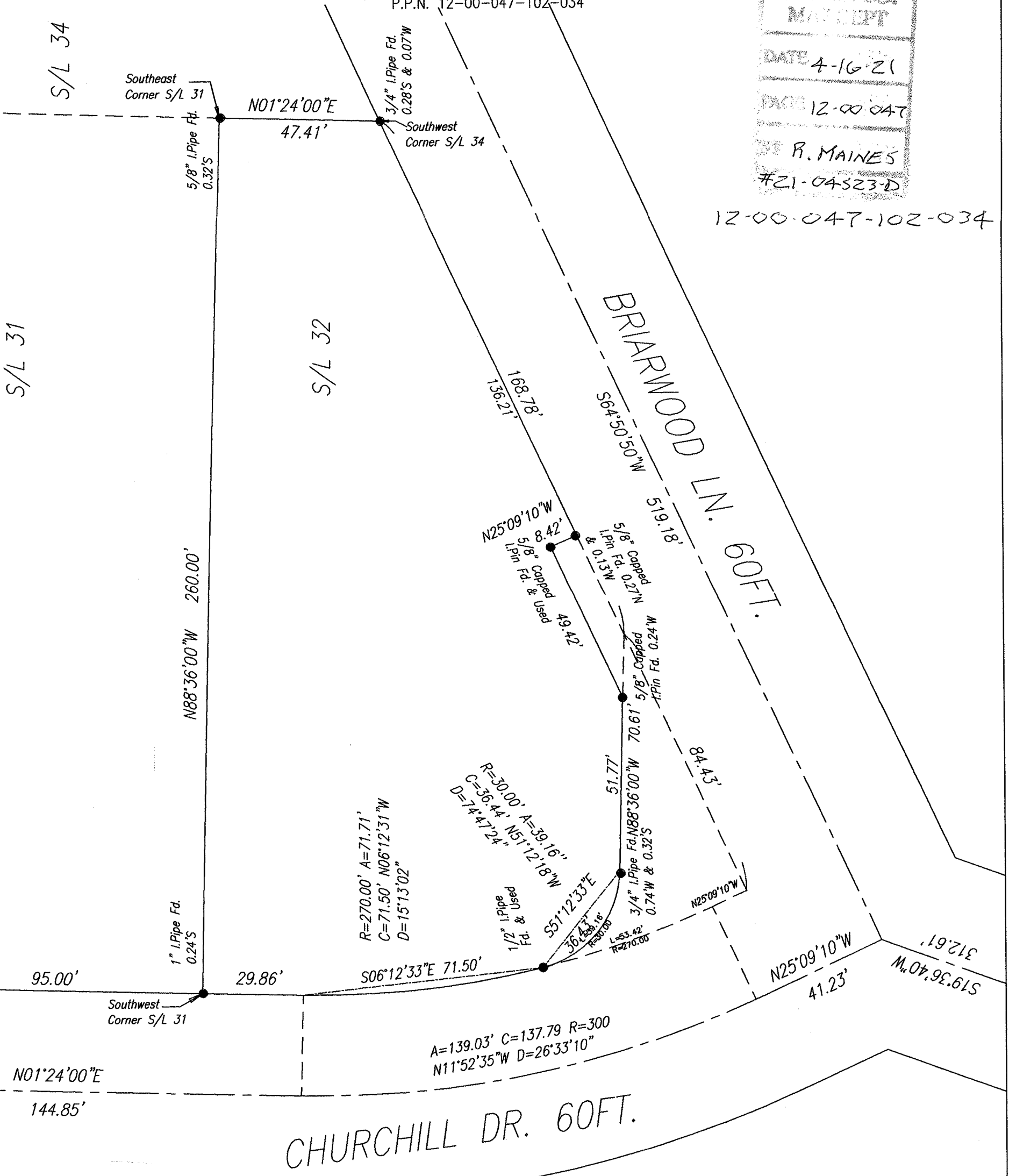

MONUMENTS WERE FOUND OR SET AS INDICATED, DIMENSIONS ARE SHOWN IN FEET AND DECIMAL PARTS THEREOF, BEARINGS ARE TO AN ASSUMED MERIDIAN AND ARE USED TO INDICATE ANGLES ONLY, ALL OF WHICH I CERTIFY TO BE CORRECT TO THE BEST OF MY KNOWLEDGE AND BELIEF.

John W. Welsh

WELSH'S CLEVELAND SURVEYS 2403 ST. CLAIR AVE., 44114 (216) 622 6034

S:\DOCUMENTS\2021\AMERICAN ADVISORS - COLUMBIA TWP\DWG\BASE.DWG, 3/3/2021 8:36:11 PM, PaperPort Image Printer (temporary).pc3