

APPROVED
 LORAIN CO. BOARD DEPT
 DATE 3-29-21
 PAGE 5-00-051
 BY R. MAINES
 #21-04277

05-00-051-000-041

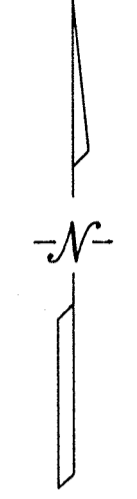

DIMENSIONS SHOWN ON THIS PLAT ARE EXPRESSED IN FEET AND DECIMAL PARTS THEREOF, ALL BEARINGS ARE TO AN ASSUMED MERIDIAN AND ARE USED TO INDICATE ANGLES ONLY. PERMANENT MONUMENTS WERE FOUND OR SET AT ALL POINTS INDICATED HEREON, ALL OF WHICH I CERTIFY TO BE CORRECT.

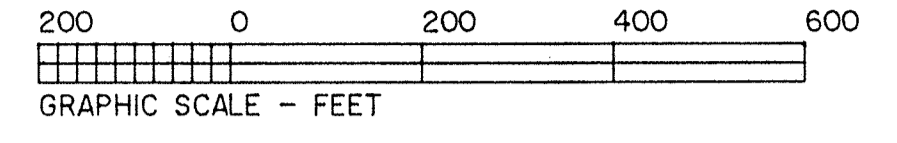
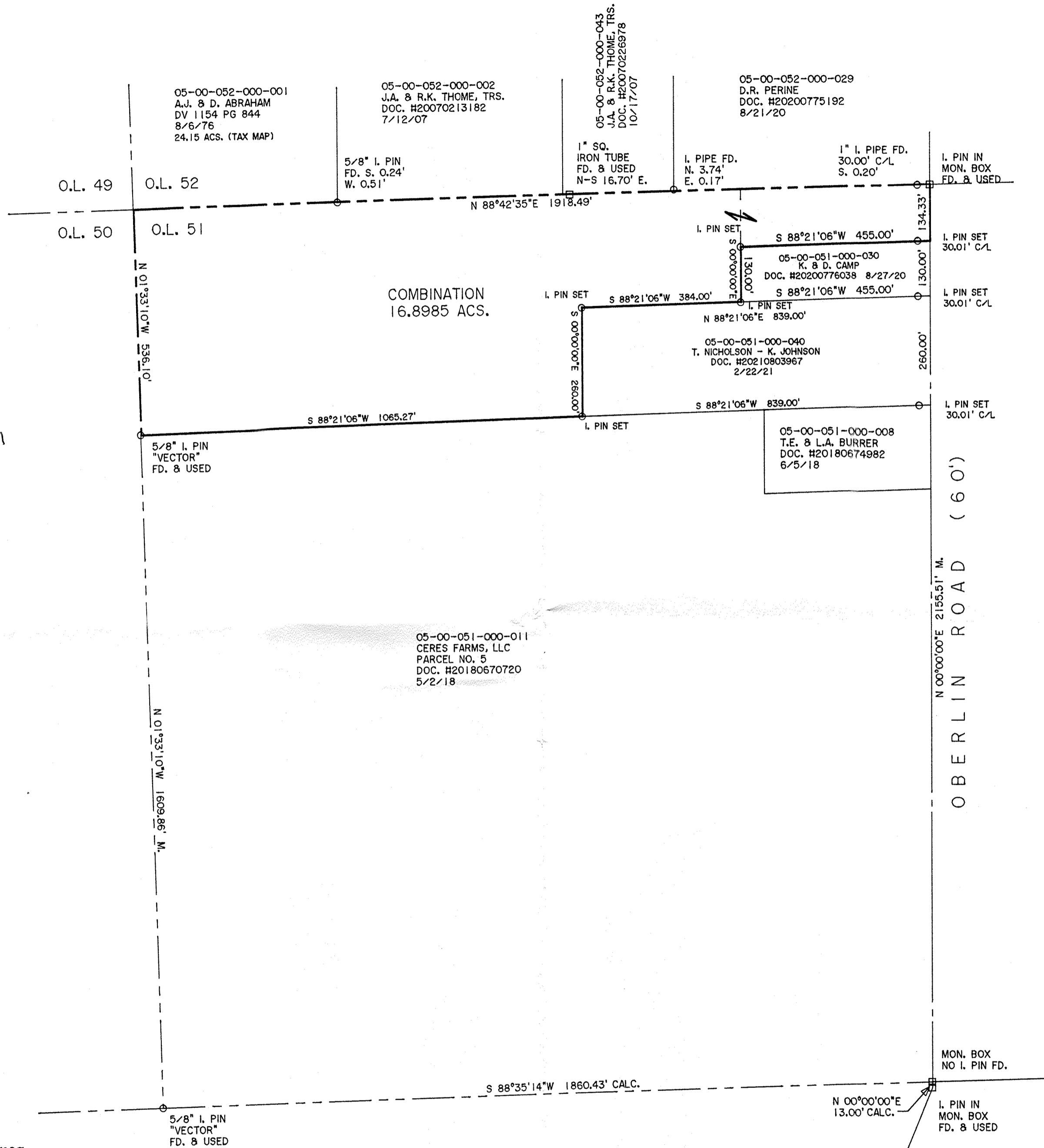
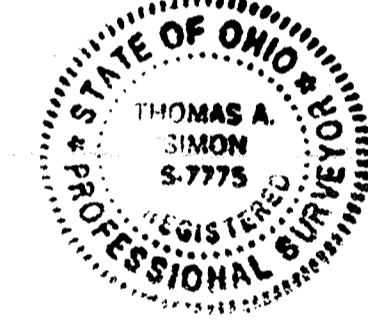

Thomas A. Simon
 THOMAS A. SIMON
 REG. PROFESSIONAL SURVEYOR
 NO. S-7775

BASIS OF BEARINGS IS THE CENTERLINE OF OBERLIN ROAD (NORTH 00°00'00\"/>

PLAT OF BOUNDARY SURVEY AND COMBINATION FOR ARTHUR & DALEE ABRAHAM

BEING KNOWN AS PART OF ORIGINAL AMHERST TOWNSHIP LOT NO. 51

COUNTY OF LORAIN STATE OF OHIO
 AUGUST, 2019 SCALE: 1" = 200'
 APRIL, 2020
 NOVEMBER, 2020
 MARCH, 2021

THOMAS SIMON & ASSOCIATES, INC.
 PROFESSIONAL LAND SURVEYORS
 150 SOUTH OLIVE STREET
 ELYRIA, OHIO 44035
 (440) 327-2925
 FAX 327-2964