

MAP OF SURVEY  
 PREPARED FOR  
 PARCEL NO. 0623030101028  
 785 ABBE ROAD

Situated in the Elyria, County of Lorain and State of Ohio and being known as part of Original Elyria Township Brace Tract Lot Nos. 29 and 30

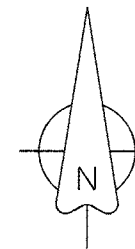

Scale: 1" = 50'  
 February, 2020

APPROVED  
 LORAIN COUNTY  
 MAP DEPT.  
 DATE 3-19-21  
 PAGE 6-23-030  
 BY P. MAINES  
 #21-04501-C

06-23-030-101-028

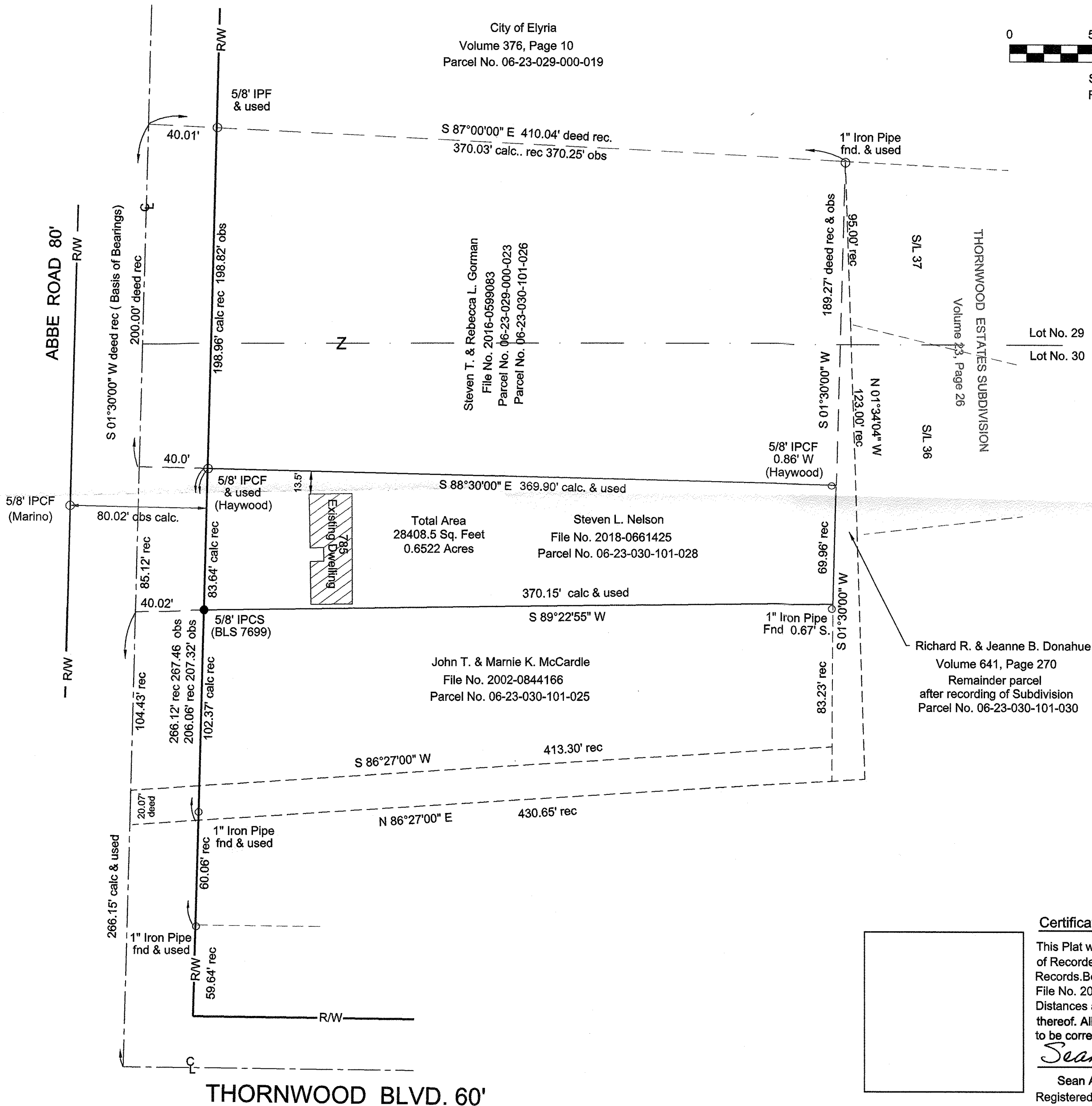

Legend

- IPCS = Iron Pin Capped Set
- IPCF = Iron Pin Capped Found
- IPF = Iron Pin Found
- IPMF = Iron Pin Monument Found
- ⊗ DHS = Drill Hole Set

Certification

This Plat was prepared from the analysis of Recorded Plats, Recorded Deeds and Lorain County Records. Bearings are based on Deed Record File No. 2018-0661425 of Lorain County Records thereof. All of which I certify to be correct to the best of my knowledge.

*Sean A. Boland*

Sean A. Boland, P.S.  
 Registered Ohio Professional  
 Surveyor 7699  
 440 785-2943  
 bolandsurveying@gmail.com