

APPROVED
LORAIN CO.
MAP DEPT

DATE 3-19-21

PAGE 15-00-058

R. MAINES

#21-0427A

15-00-058-000-063

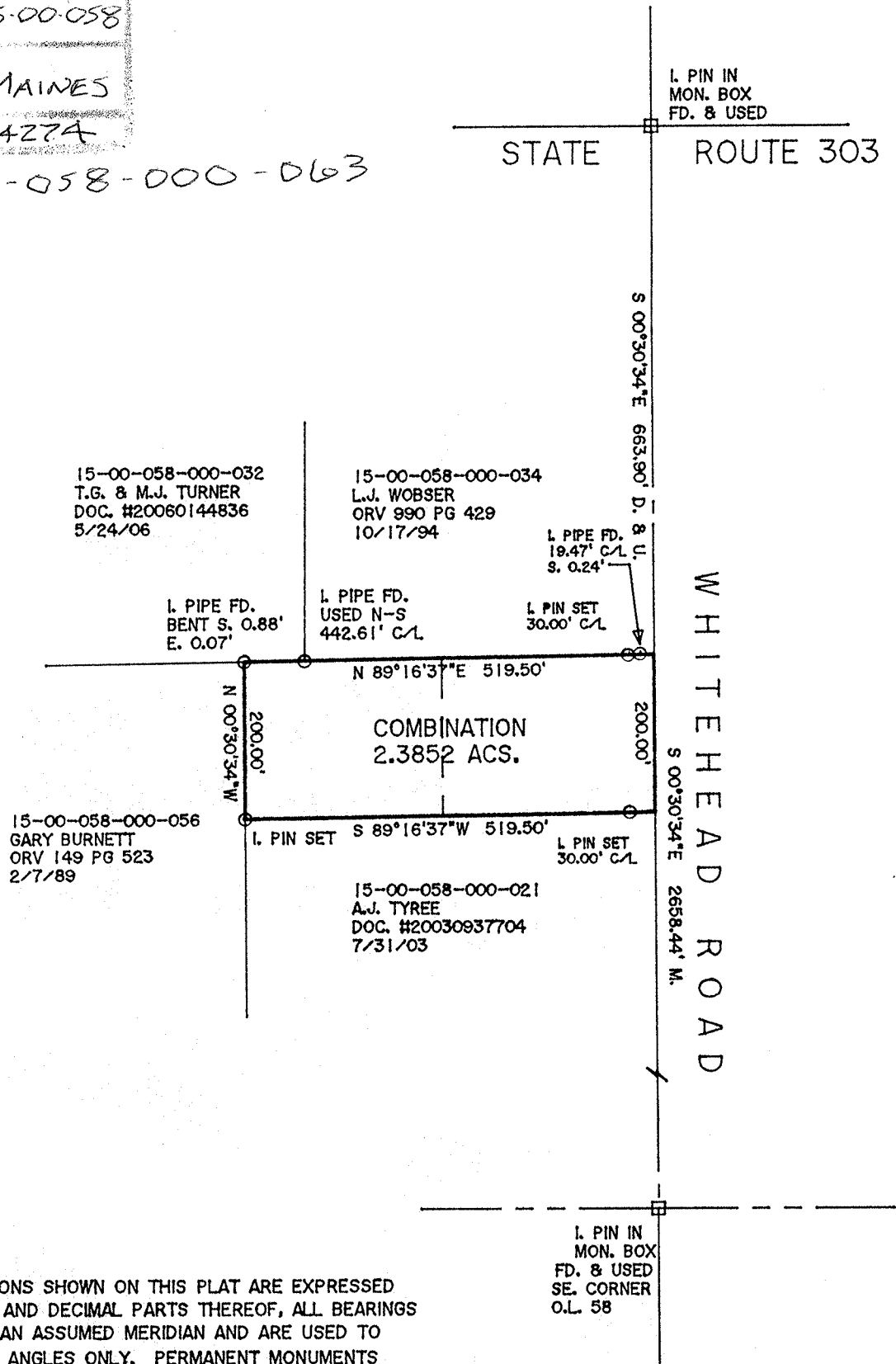
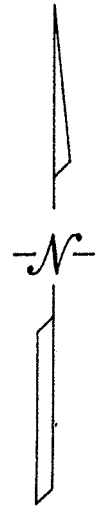
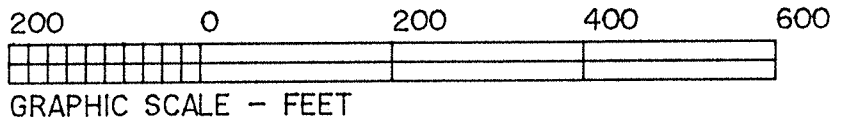

DIMENSIONS SHOWN ON THIS PLAT ARE EXPRESSED IN FEET AND DECIMAL PARTS THEREOF, ALL BEARINGS ARE TO AN ASSUMED MERIDIAN AND ARE USED TO INDICATE ANGLES ONLY. PERMANENT MONUMENTS WERE FOUND, OR SET AT ALL POINTS INDICATED HEREON, ALL OF WHICH I CERTIFY TO BE CORRECT.

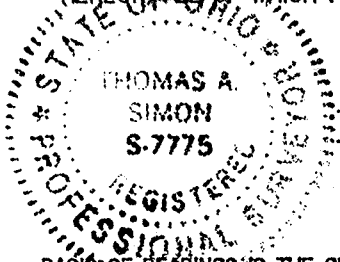

Thomas A. Simon

THOMAS A. SIMON
REG. PROFESSIONAL SURVEYOR
NO. S-7775

BASIS OF BEARINGS IS THE CENTERLINE OF WHITEHEAD ROAD (SOUTH 00°30'34" EAST). IRON PINS SET ARE 5/8" DIAMETER, 30" LONG WITH PLASTIC CAPS "T. SIMON. S-7775".

PLAT OF BOUNDARY SURVEY
AND COMBINATION
FOR
GARY BURNETT, TR.

BEING KNOWN AS PART OF
ORIGINAL LAGRANGE TOWNSHIP
LOT NO. 58

THOMAS SIMON & ASSOCIATES, INC.
PROFESSIONAL LAND SURVEYORS

150 SOUTH OLIVE STREET
ELYRIA, OHIO 44035

(440) 327-2925
FAX 327-2964

COUNTY OF LORAIN STATE OF OHIO
NOVEMBER, 2020 SCALE: 1" = 200'

JOB NO. 2020-082