

APPROVED  
 LORAIN CO.  
 MAP #21  
 DATE 3-9-21  
 PAGE 1-00-056  
 BY P. MAINES  
 #21-04266

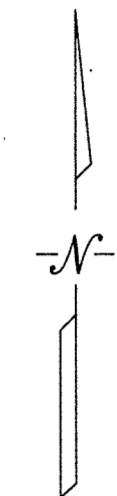

01-00-056-000-099  
 thru  
 -103

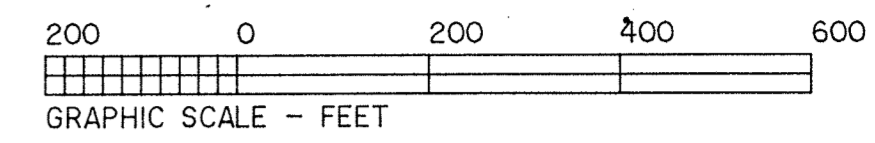
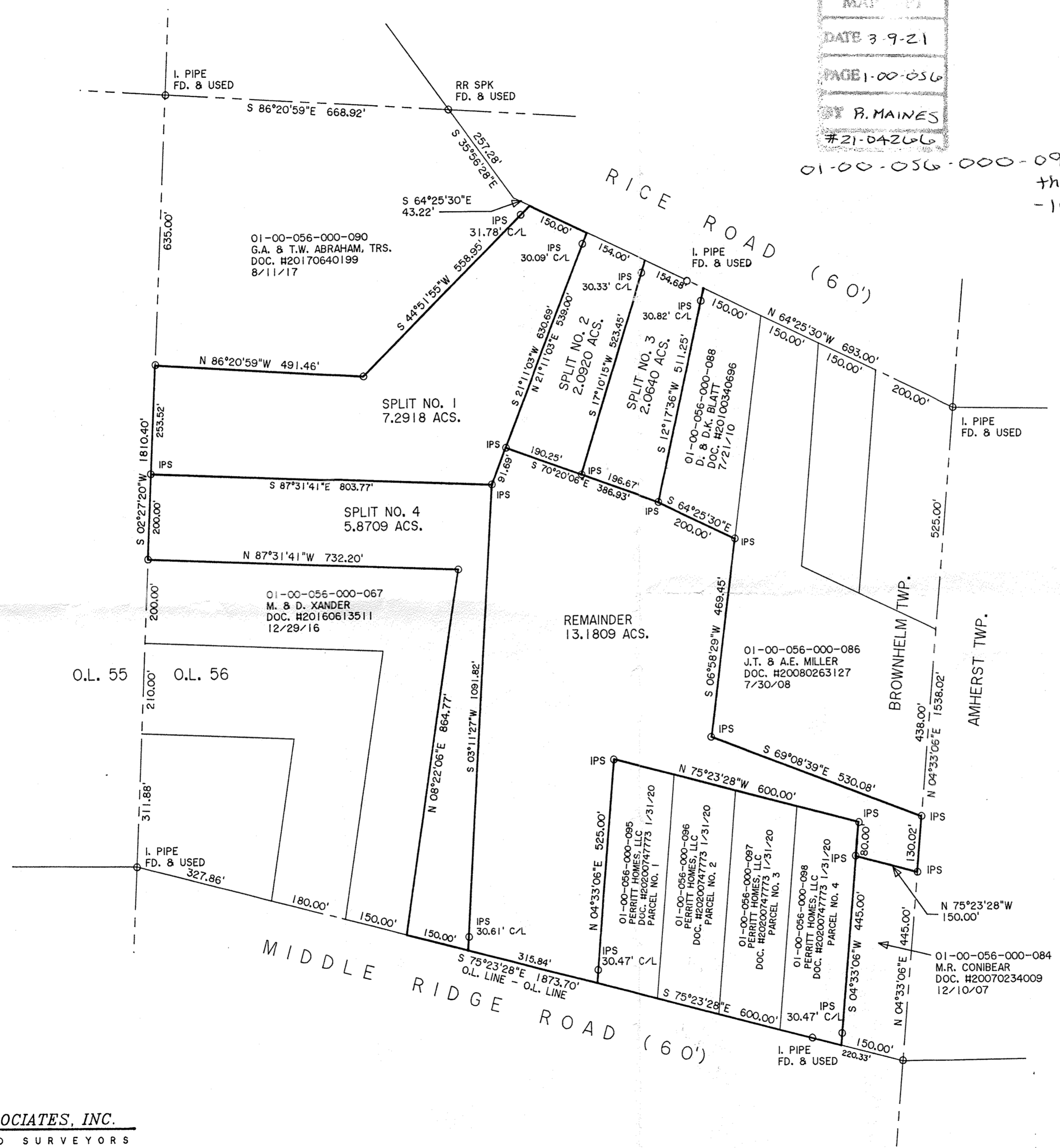

DIMENSIONS SHOWN ON THIS PLAT ARE EXPRESSED IN FEET AND DECIMAL PARTS THEREOF, ALL BEARINGS ARE TO AN ASSUMED MERIDIAN AND ARE USED TO INDICATE ANGLES ONLY. PERMANENT MONUMENTS WERE FOUND OR SET AT ALL POINTS INDICATED HEREON, ALL OF WHICH I CERTIFY TO BE CORRECT.



*Thomas A. Simon*  
 THOMAS A. SIMON  
 REG. PROFESSIONAL SURVEYOR  
 NO. S-7775

BASIS OF BEARINGS IS THE CENTERLINE OF MIDDLE RIDGE ROAD (NORTH 75°23'28" WEST). IRON PINS SET ARE 5/8" DIAMETER, 30" LONG WITH PLASTIC CAPS "T. SIMON, S-7775".

PLAT OF SURVEY & SPLIT  
 BEING KNOWN AS PART OF  
 ORIGINAL BROWNHELM TOWNSHIP  
 LOT NO. 56

COUNTY OF LORAIN STATE OF OHIO  
 OCTOBER, 2020 SCALE: 1" = 200'

**THOMAS SIMON & ASSOCIATES, INC.**  
 PROFESSIONAL LAND SURVEYORS

150 SOUTH OLIVE STREET  
 ELYRIA, OHIO 44035  
 (440) 327-2925  
 FAX 327-2964

JOB NO. 2019-056