

THOMAS SIMON & ASSOCIATES, INC.
 PROFESSIONAL LAND SURVEYORS

150 SOUTH OLIVE STREET
 ELYRIA, OHIO 44035

(440) 327-2925
 FAX 327-2964

MIDDLE AVENUE (60')

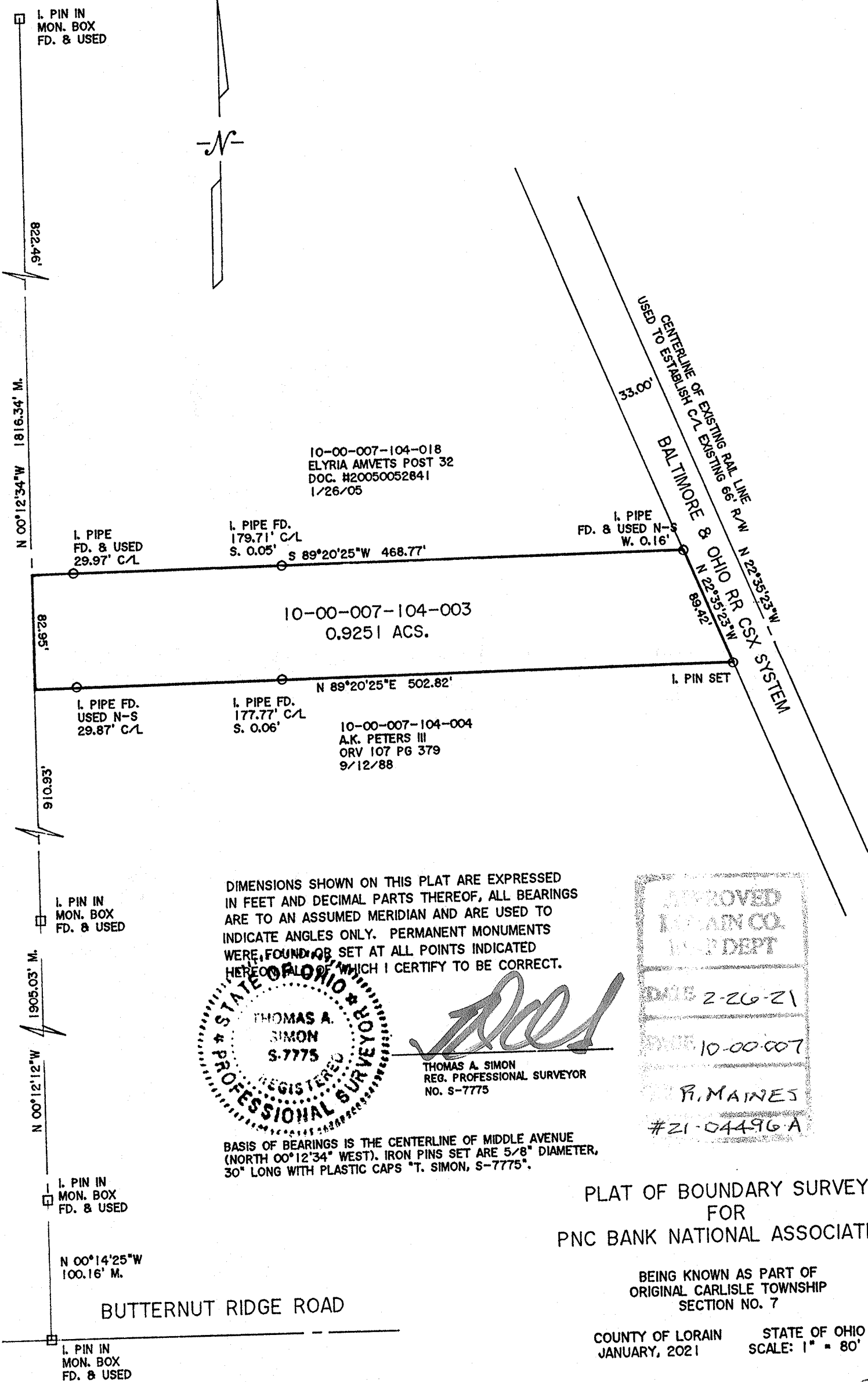

DIMENSIONS SHOWN ON THIS PLAT ARE EXPRESSED IN FEET AND DECIMAL PARTS THEREOF, ALL BEARINGS ARE TO AN ASSUMED MERIDIAN AND ARE USED TO INDICATE ANGLES ONLY. PERMANENT MONUMENTS WERE FOUND OR SET AT ALL POINTS INDICATED HEREON OF WHICH I CERTIFY TO BE CORRECT.

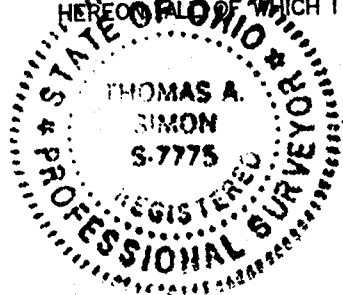

Thomas A. Simon
 THOMAS A. SIMON
 REG. PROFESSIONAL SURVEYOR
 NO. S-7775

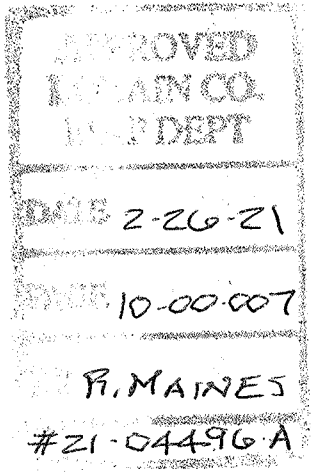

BASIS OF BEARINGS IS THE CENTERLINE OF MIDDLE AVENUE (NORTH 00°12'34" WEST). IRON PINS SET ARE 5/8" DIAMETER, 30" LONG WITH PLASTIC CAPS "T. SIMON, S-7775".

PLAT OF BOUNDARY SURVEY
 FOR
 PNC BANK NATIONAL ASSOCIATION

BEING KNOWN AS PART OF
 ORIGINAL CARLISLE TOWNSHIP
 SECTION NO. 7

COUNTY OF LORAIN JANUARY, 2021 STATE OF OHIO SCALE: 1" = 80'

10-00-007-104-003