

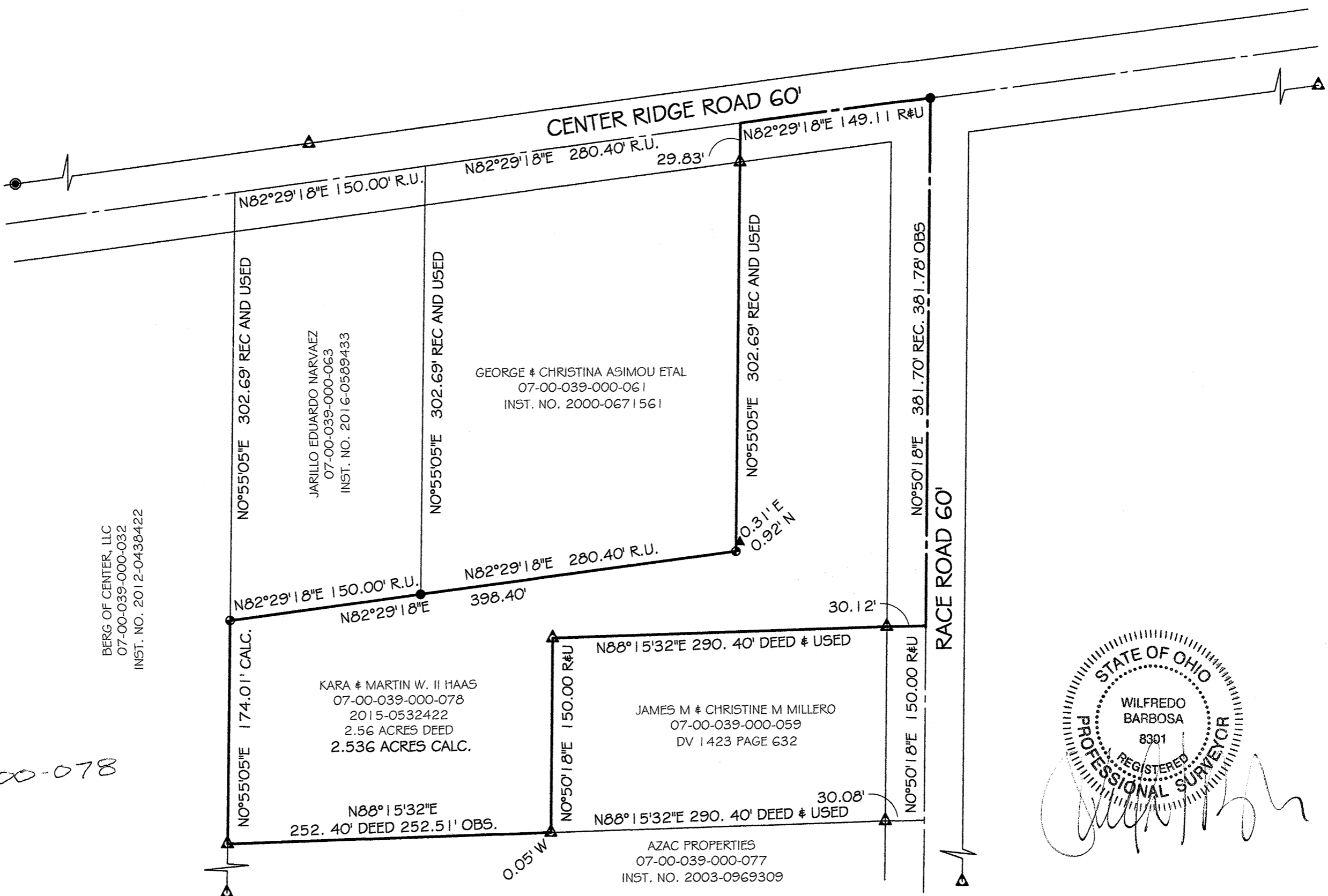

APPROVED
 LAND CO.
 DEPT
 DATE 2-3-21
 PAGE 7-00-039
 R. MAINES
 #21-04484-A

07-00-039-000-078

BERG OF CENTER, LLC
 07-00-039-000-032
 INST. NO. 2012-0438422



PROPERTY ADDRESS:
 CENTER RIDGE ROAD
 NORTH RIDGEVILLE, OH 44039

BARBOSA AND ASSOCIATES LLC
 5604 CASE ROAD
 NORTH RIDGEVILLE, OH 44039
 440 327-4776

PREPARED AT THE REQUEST OF:
 CHRIS YOUNG

JANUARY 20, 2021
 JOB No: 2020-12-1
 SHEET 1 of 1

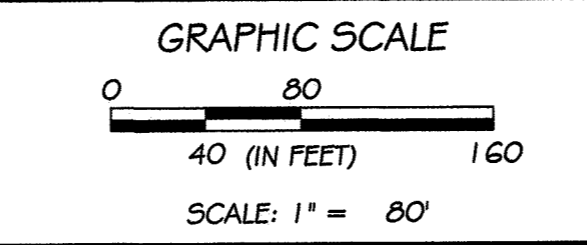

SURVEY
 BOUNDARY FOR LEGAL DESCRIPTION UPDATE
 PART OF ORIGINAL RIDGEVILLE TWP LOT 39
 CITY OF NORTH RIDGEVILLE COUNTY OF LORAIN
 STATE OF OHIO

- LEGEND:**
- ⊙ = 3/8" REBAR SET WITH I.D. CAP
 - = PIPE FOUND ● = PIPE USED
 - △ = IRON PIN/ REBAR FOUND
 - ▲ = IRON PIN/ REBAR FOUND AND USED
 - = MONUMENT BOX ● = MAGNAIL
 - R, REC = RECORD U= USED
 - C, CALC = CALCULATED T.M. = TAX MAP
 - OBS = OBSERVED CL = CENTERLINE