

Note: Bearings and Coordinates shown are based on the Ohio State Plane (Grid North) But are used to describe angles only.

Being known as subplot Part of Original Section 6 of Carlisle Township, and being known as Lorain County Parcel Numbers 10-00-006-125-010 and 10-00-006-125-009, County of Lorain and the State of Ohio.

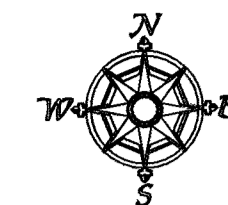

Scale 1" = 400'  
November 20, 2020

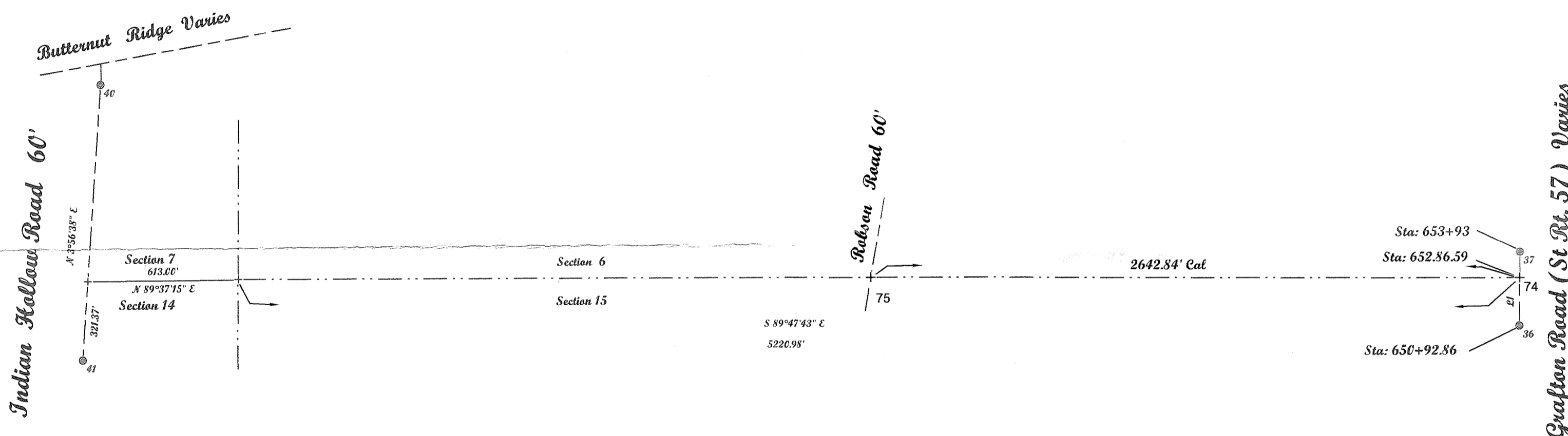

Line Table		
LINE	BEARING	LENGTH
L1	N0°42'41"E	193.73'

Point Table			
POINTS	NORTHING	EASTING	DESC
36	602749.79	2086714.10	IRON PIN FOUND IN A MONUMENT BOX
37	603049.73	2086717.83	IRON PIN FOUND IN A MONUMENT BOX
40	603758.75	2080937.77	IRON PIN FOUND IN A MONUMENT BOX
41	602637.49	2080860.47	IRON PIN FOUND IN A MONUMENT BOX
74	602943.50	2086716.51	
75	602952.94	2084073.69	
76	0.00	0.00	

**McGannon Surveying, LLC**  
Boundary Survey  
Patrick A. McGannon  
Registered Professional Surveyor

1731 Gettysburg Drive, Lorain, Ohio 44053 (440) 282-2712  
www.mcannonssurveying.com

Note: Only copies signed with Red ink shall be considered Valid.

*Patrick A. McGannon*  
Patrick A. McGannon P.S. 7154

Prepared exclusively for Susan J. Bookman of 11438 Robson Road Grafton, Ohio 44044 under the terms of the work order as if incorporated herewith.

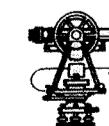

P.L.S.C.  
Member Number 2433

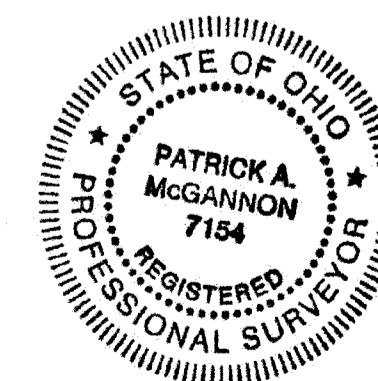

Note: Dimensions shown in Blue are record values and those shown in Red are field observed values.