

Note: Bearings and Coordinates shown are based on the Ohio State Plane (Grid North) But are used to describe angles only.

Being known as Sublot Part of Original Section 6 of Carlisle Township, and being known as Lorain County Parcel Numbers 10-00-006-125-010 and 10-00-006-125-009, County of Lorain and the State of Ohio.

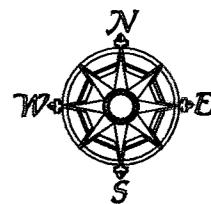

Scale 1" = 100'
November 21, 2020

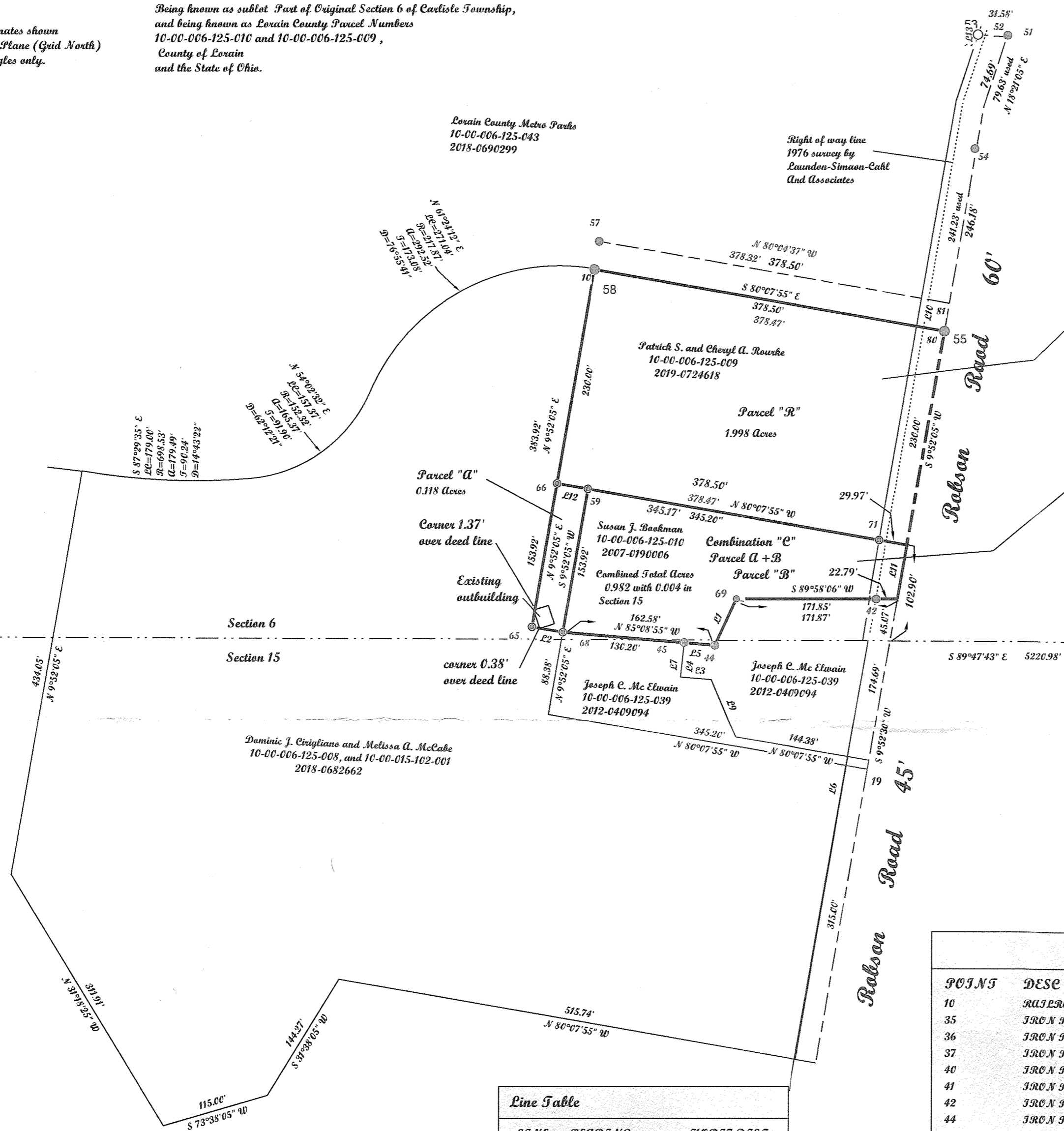

Note: Public records indicate 2 locations for the south line of section 6, Page two shows the location of the southline of section 6 used for this project and descriptions associated with it.

Dominic J. Cavigliano and Melissa A. McCabe
10-00-006-125-008, and 10-00-015-102-001
2018-0682662

Prepared exclusively for Susan J. Bookman of
11488 Robson Road
Grafton, Ohio 44044 under the term
of the work order as if incorporated
herewith.

Note: Only copies signed with
Red ink shall be considered Valid.
Patrick A. McGannon
Patrick A. McGannon P.S. 7154

LINE	BEARING	CORZ DIST
L1	S24°45'55"W	54.15'
L2	N80°07'55"W	33.30'
L3	N85°08'55"W	32.65'
L4	N6°03'05"E	36.55'
L5	S85°08'55"E	32.65'
L6	S9°52'05"W	10.00'
L7	N0°00'00"E	0.00'
L8	S9°52'33"W	57.82'
L9	N22°59'55"W	67.10'
L10	N9°52'05"E	30.00'
L11	S9°52'05"W	57.83'
L12	S80°07'55"E	33.30'
L13	N0°00'00"E	0.00'

POINTS	DESC
10	RAILROAD SPIKE SET
35	IRON P.N FOUND IN A MONUMEN T BOX
36	IRON P.N FOUND IN A MONUMEN T BOX
37	IRON P.N FOUND IN A MONUMEN T BOX
40	IRON P.N FOUND IN A MONUMEN T BOX
41	IRON P.N FOUND IN A MONUMEN T BOX
42	IRON P.N FOUND SETJD
44	IRON P.N FOUND
45	IRON P.N FOUND
51	IRON P.N FOUND
52	IRON P.N FOUND
53	IRON P.N FOUND BENT
54	IRON P.N FOUND solid
55	RAILROAD SPIKE SET
57	IRON P.N FOUND
58	RAILROAD SPIKE SET
59	REBAR SET
65	REBAR SET
66	REBAR SET
68	REBAR SET
69	mag nail set
71	REBAR SET
73	
74	
80	RAILROAD SPIKE SET
81	
94	

APPROVED
LORAIN CO.
SHP DEPT
DATE 2-5-21
PAGE 10-00-006
P. MAINES
#21-04250

10-00-006-125-044
-045
-046

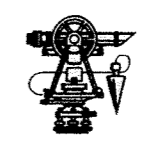

P.E.S.C.
Member Number 2433

Note: Dimensions shown in Blue are record values and those shown in Red are field observed values.

McGannon Surveying, LLC
Boundary Survey
Patrick A. McGannon
Registered Professional Surveyor
1731 Gettysburg Drive, Lorain, Ohio 44053 (440) 282-2712
www.mcannonssurveying.com