

HOWE STREET (66')

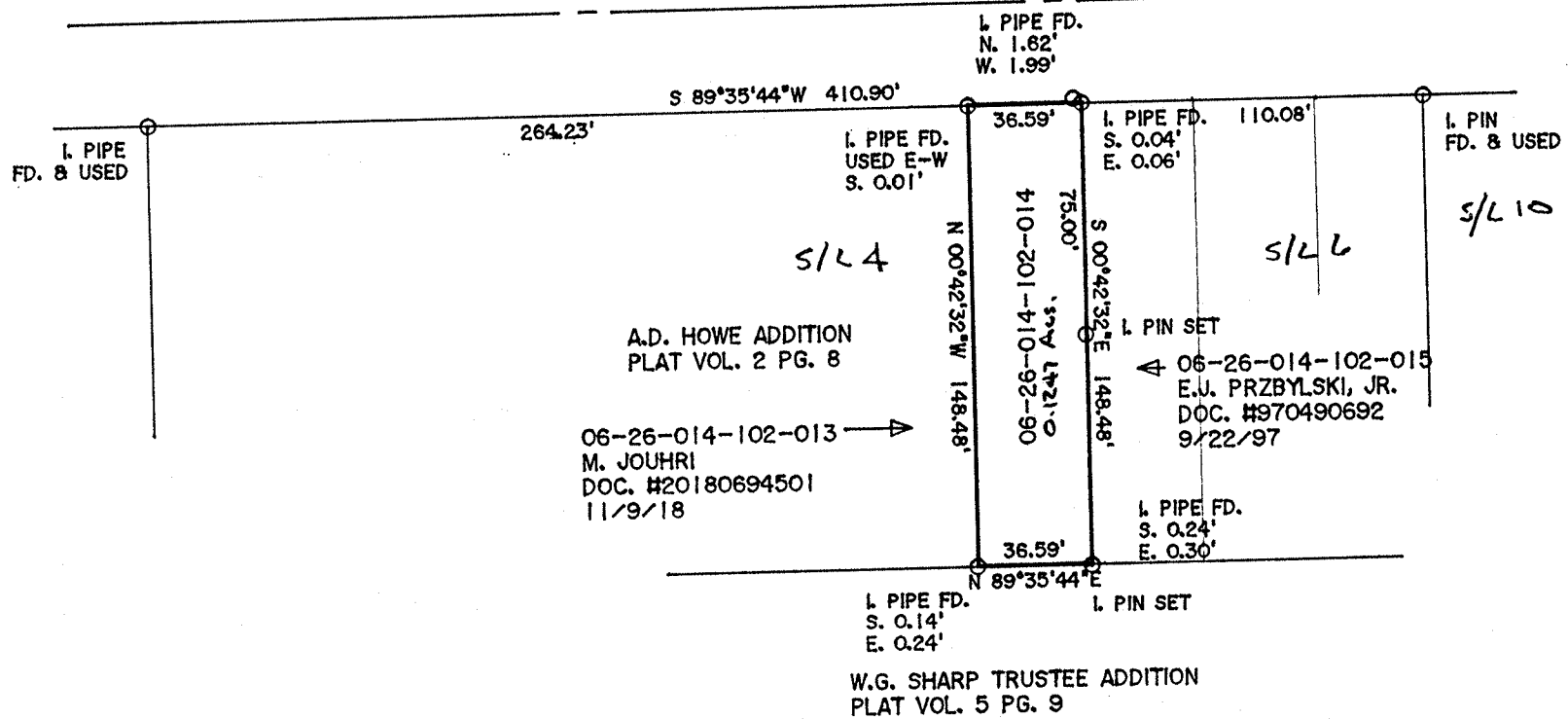
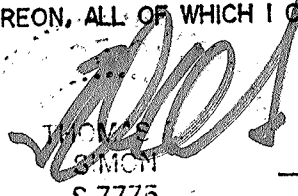
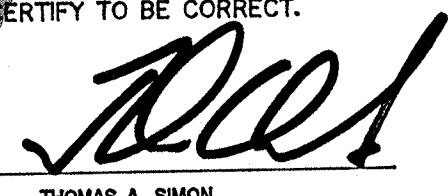

DIMENSIONS SHOWN ON THIS PLAT ARE EXPRESSED IN FEET AND DECIMAL PARTS THEREOF, ALL BEARINGS ARE TO AN ASSUMED MERIDIAN AND ARE USED TO INDICATE ANGLES ONLY. PERMANENT MONUMENTS WERE FOUND OR SET AT ALL POINTS INDICATED HEREON, ALL OF WHICH I CERTIFY TO BE CORRECT.

 THOMAS A. SIMON
 REG. PROFESSIONAL SURVEYOR
 NO. S-7775

APPROVED
 LORAIN CO.
 13 SEPT
 DATE 1-13-21
 PAGE 6-26-014
 R. MAINES
 #21-04469C

06-26-014-102-014

BASIS OF BEARINGS IS THE SOUTHERLY LINE OF HOWE STREET (SOUTH 89°35'44" WEST). IRON PINS SET ARE 5/8" DIAMETER, 30" LONG WITH PLASTIC CAPS "T. SIMON, S-7775".

PLAT OF BOUNDARY SURVEY FOR JANICE M. TAYLOR

BEING KNOWN AS PART OF SUBLOT NO. 5 OF A.D. HOWE'S ADDITION TO THE CITY OF ELYRIA AS RECORDED IN PLAT VOLUME 2 PAGE 8 OF LORAIN COUNTY MAP RECORDS AND PART OF ORIGINAL ELYRIA TOWNSHIP LOT NO. 14, BETWEEN THE BRANCHES OF THE BLACK RIVER

THOMAS SIMON & ASSOCIATES, INC.
 PROFESSIONAL LAND SURVEYORS

150 SOUTH OLIVE STREET
ELYRIA, OHIO 44035

(440) 327-2925
FAX 327-2964

CITY OF ELYRIA COUNTY OF LORAIN
STATE OF OHIO

AUGUST, 2019 SCALE: 1" = 60'