

06-25-035-110-004

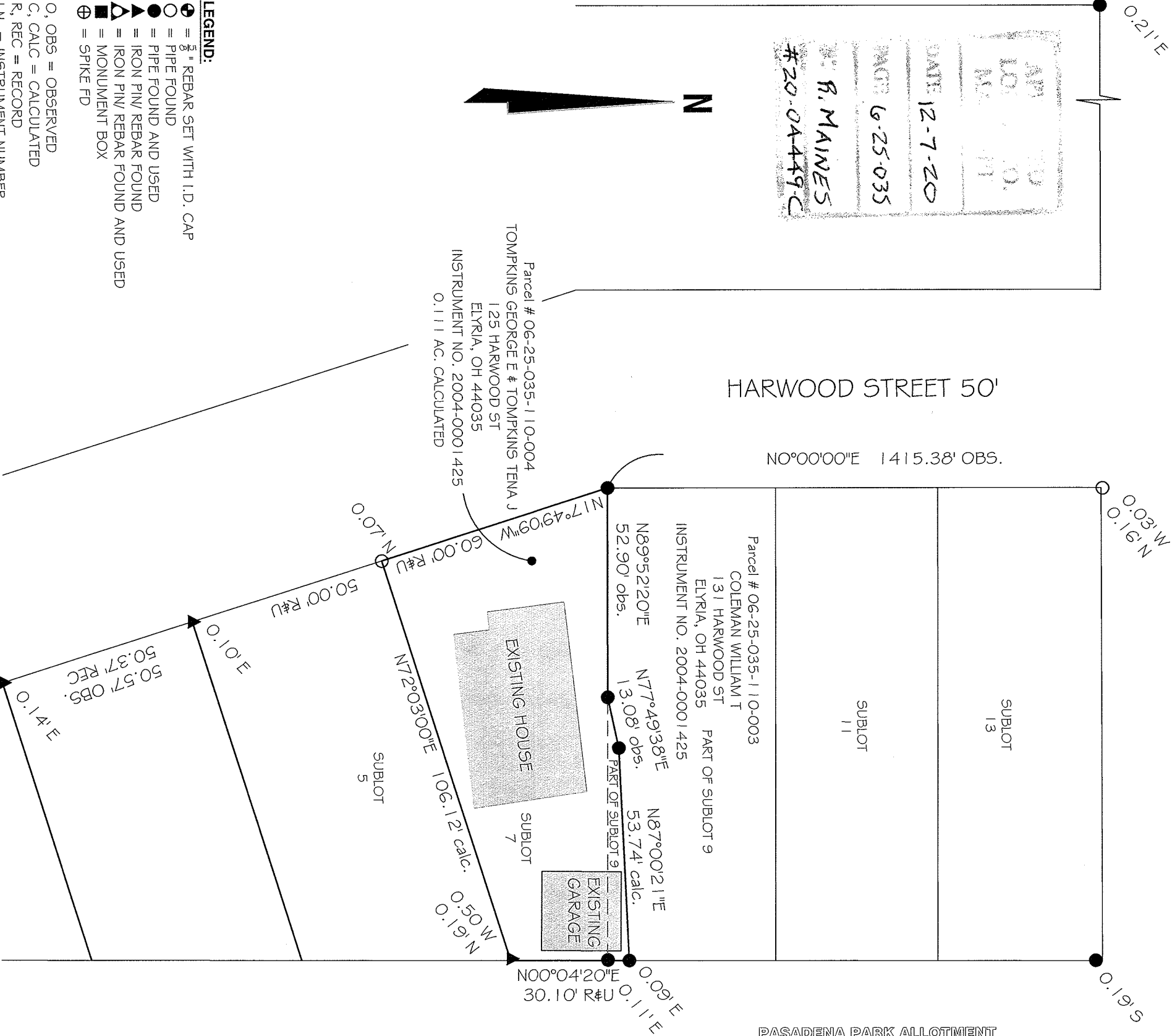
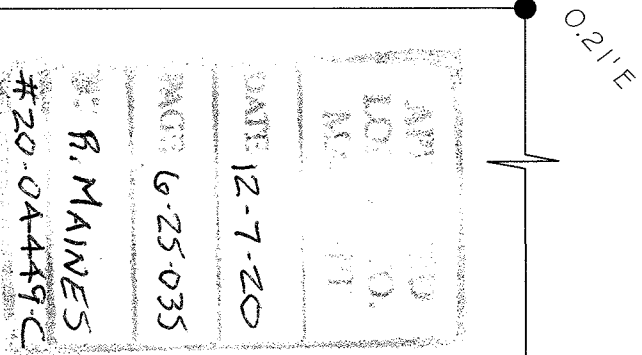
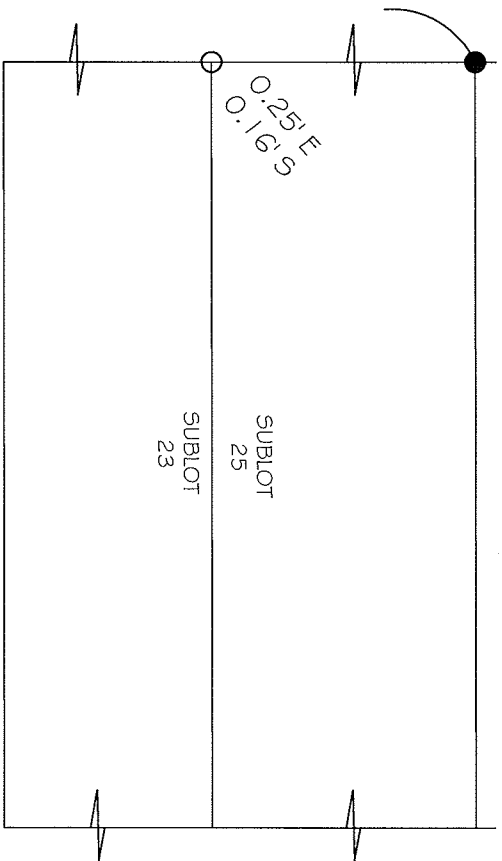
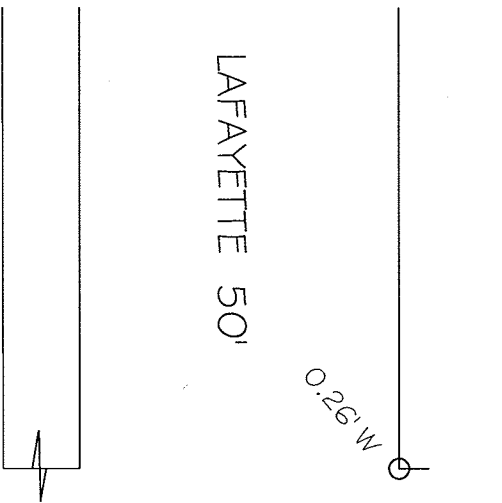

PASADENA PARK ALLOTMENT
PLAT VOLUME: 10
PAGE: 07

- LEGEND:**
- ⊕ = 5/8" REBAR SET WITH I.D. CAP
 - = PIPE FOUND
 - = PIPE FOUND AND USED
 - = IRON PIN/ REBAR FOUND
 - ▲ = IRON PIN/ REBAR FOUND AND USED
 - = MONUMENT BOX
 - ⊗ = SPIKE FD

- O, OBS = OBSERVED
- C, CALC = CALCULATED
- R, REC = RECORD
- I.N. = INSTRUMENT NUMBER
- ORV = OFFICIAL RECORD VOLUME
- O.L. = ORIGINAL LOT
- PC = PARCEL
- AC = ACREAGE

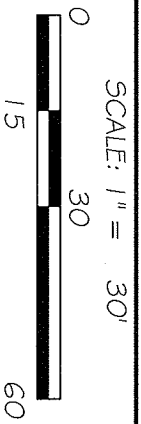

PREPARED AT THE REQUEST OF:
Tena and George Tompkins
42963 Crestlane Drive Elyria, Oh 44035

Survey
OF PARCEL 06-25-035-110-004
SUBPLOT 7 AND PART OF SUBPLOT 9
IN R. B. LERSCH ALLOTMENT
PLAT VOLUME 6 PAGE 22
EAST OF BLACK RIVER
CITY OF ELYRIA COUNTY OF LORAIN STATE OF OHIO

BARBOSA AND ASSOCIATES LLC
5604 CASE ROAD
NORTH RIDGEVILLE, OH 44039
440 327-4776

REVISED 12-7-2020

11/16/2020
JOB No: 2020-11-1

CHECKED BY:WB
SHEET 1 of 1