

DIMENSIONS SHOWN ON THIS PLAT ARE EXPRESSED IN FEET AND DECIMAL PARTS THEREOF, ALL BEARINGS ARE TO AN ASSUMED MERIDIAN AND ARE USED TO INDICATE ANGLES ONLY. PERMANENT MONUMENTS WERE FOUND OR SET AT ALL POINTS INDICATED HEREON, ALL OF WHICH I CERTIFY TO BE CORRECT.

BASIS OF BEARINGS IS THE CENTERLINE OF BRANDT AVENUE (NORTH 84°24'45" EAST).

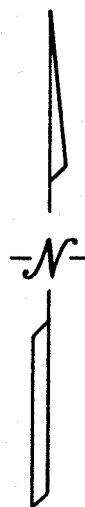

THOMAS A. SIMON S-7775

THOMAS A. SIMON REG. PROFESSIONAL SURVEYOR NO. S-7775

Handwritten signature of Thomas A. Simon

APPROVED
BY CIVIL CO.
DATE 11-19-20
PAGE 5-00-022
R. MAINES
#20-04439-C

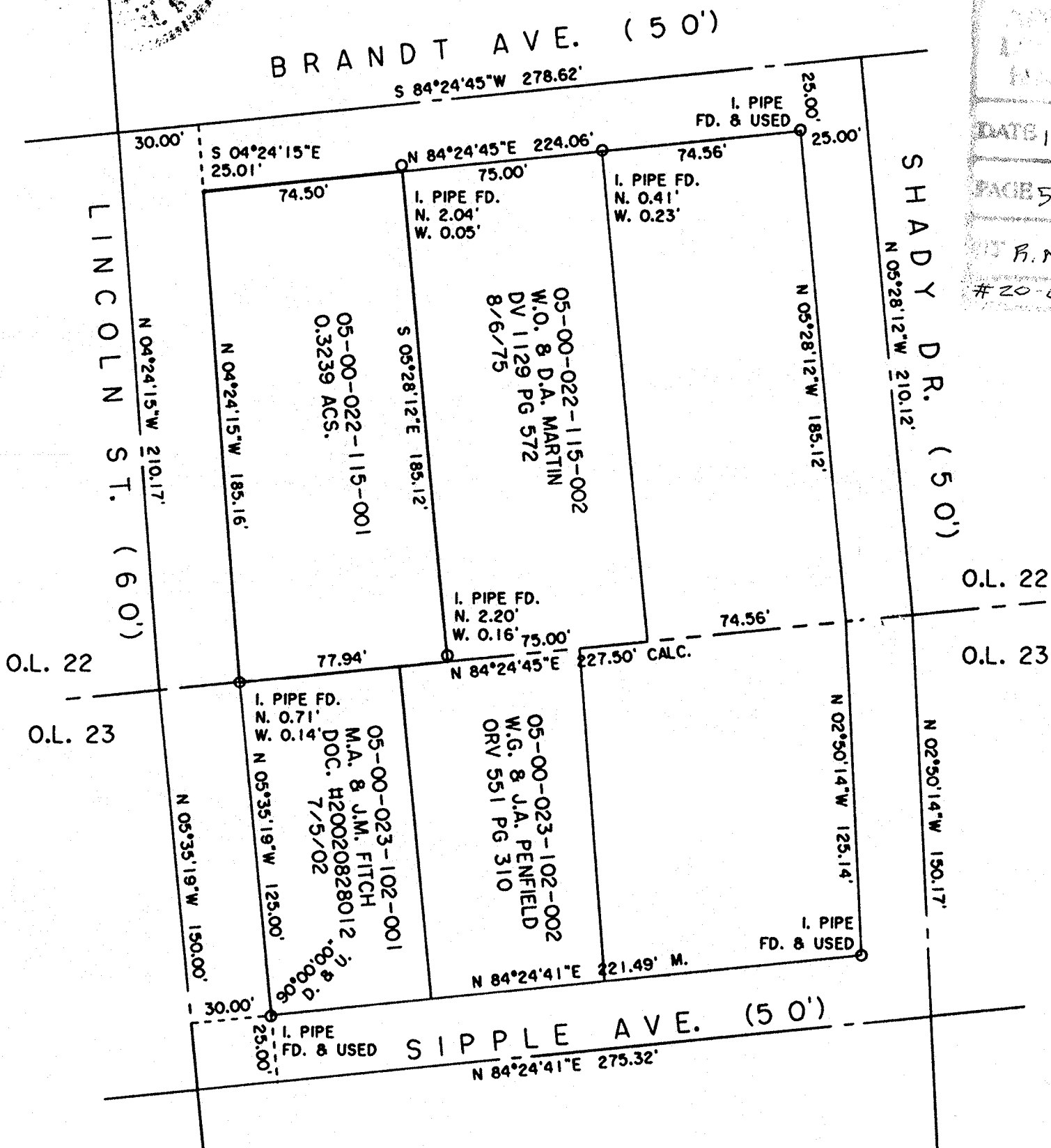

PLAT OF BOUNDARY SURVEY FOR TIMOTHY KISER MILLER HOME TITLE

BEING KNOWN AS PART OF ORIGINAL AMHERST TOWNSHIP LOT NO. 22 AND SUBLot NO. 21 IN THE BRANDT ALLOTMENT (PROPOSED NO. 1, NOT RECORDED)

CITY OF AMHERST COUNTY OF LORAIN STATE OF OHIO

JULY, 2016 SCALE: 1 = 50'

THOMAS SIMON & ASSOCIATES, INC. PROFESSIONAL LAND SURVEYORS

150 SOUTH OLIVE STREET ELYRIA, OHIO 44035

(440) 327-2925 FAX 327-2964