

I. PIN
FD. & USED
NE CORNER
ERIE ST. & MAIN ST.

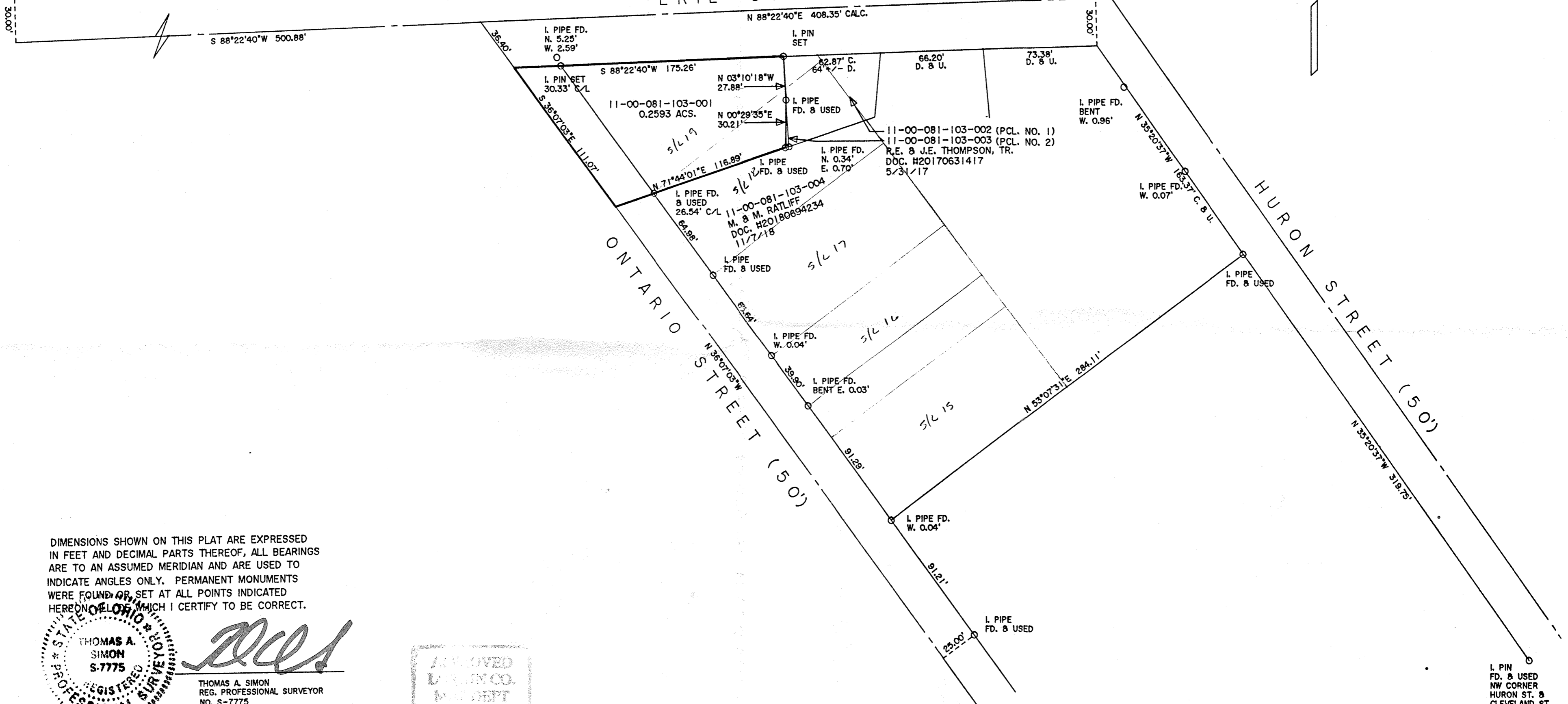

DIMENSIONS SHOWN ON THIS PLAT ARE EXPRESSED IN FEET AND DECIMAL PARTS THEREOF, ALL BEARINGS ARE TO AN ASSUMED MERIDIAN AND ARE USED TO INDICATE ANGLES ONLY. PERMANENT MONUMENTS WERE FOUND OR SET AT ALL POINTS INDICATED HEREON, OF WHICH I CERTIFY TO BE CORRECT.

THOMAS A. SIMON
S-7775
REG. PROFESSIONAL SURVEYOR
NO. S-7775

BASIS OF BEARINGS IS THE EASTERLY LINE OF ONTARIO STREET (SOUTH 36°07'03" EAST). IRON PINS SET ARE 5/8" DIAMETER, 30" LONG WITH PLASTIC CAPS "T. SIMON, S-7775".

APPROVED
LORAIN CO.
MAYOR DEPT
DATE 11-19-20
PAGE 11-00-081
P. MAINES
#20-04438C

11-00-081-103-001

PLAT OF BOUNDARY SURVEY
FOR
KENNETH HAMM

BEING KNOWN AS PART OF SUBLOT NO. 18 AND ALL OF SUBLOT NO. 19 IN THE CHARLES FOWLERS ADDITION AS RECORDED IN PLAT VOLUME 1 PAGE 24 OF LORAIN COUNTY MAP RECORDS AND PART OF ORIGINAL EATON TOWNSHIP LOT NO. 81

VILLAGE OF GRAFTON COUNTY OF LORAIN
STATE OF OHIO

NOVEMBER, 2020 SCALE: 1" = 50'

THOMAS SIMON & ASSOCIATES, INC.
PROFESSIONAL LAND SURVEYORS

150 SOUTH OLIVE STREET
ELYRIA, OHIO 44035

(440) 327-2925
FAX 327-2964