

MAP OF SURVEY FOR CONNIE LINDOW

SITUATED IN THE TOWNSHIP OF COLUMBIA, COUNTY OF LORAIN AND STATE OF OHIO AND KNOWN AS BEING PART OF ORIGINAL COLUMBIA TOWNSHIP LOT NO. 13.

The Western Reserve Surveying Company
CLEVELAND, OHIO

P.P. NO. 12-00-013-000-037
WALTER G. CASPER
CAROL PERZY
INST. NO. 2009-0285356

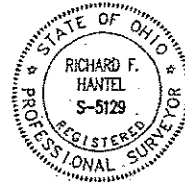

N

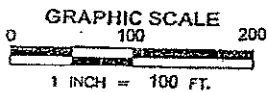

AUGUST, 2020
REV. OCTOBER 20, 2020

THIS SURVEY CONFORMS TO ARTICLE 4733.37 OF THE OHIO ADMINISTRATIVE CODE

BEARING REFERENCE
EMMONS ROAD
NORTH 89°00'00" EAST

* INDICATES A 5/8" IRON PIN WITH CAP SET, UNLESS NOTED

CERTIFICATION:

DISTANCES SHOWN ON THIS PLAN ARE EXPRESSED IN FEET AND DECIMAL PARTS. BEARINGS SHOWN HEREON ARE TO AN ASSUMED MERIDIAN AND ARE USED TO INDICATE ANGLES ONLY.

[Signature] DATE Oct 20, 2020

RICHARD F. HANTEL
REG. NO. S-5129

REFERENCE:

SURVEY BY GARY E. PENFOUND
APRIL, 1981

P.P. NO. 12-00-013-000-021
CHERYL A. JUNE
INST. NO. 2020-0745772

P.P. NO. 12-00-013-000-022
CONNIE L. LINDOW
INST. NO. 2006-0175953

P.P. NO. 12-00-008-000-029
DAVID B. HUMPHREY
VOL. 1191, PG. 426

H.N. 23556

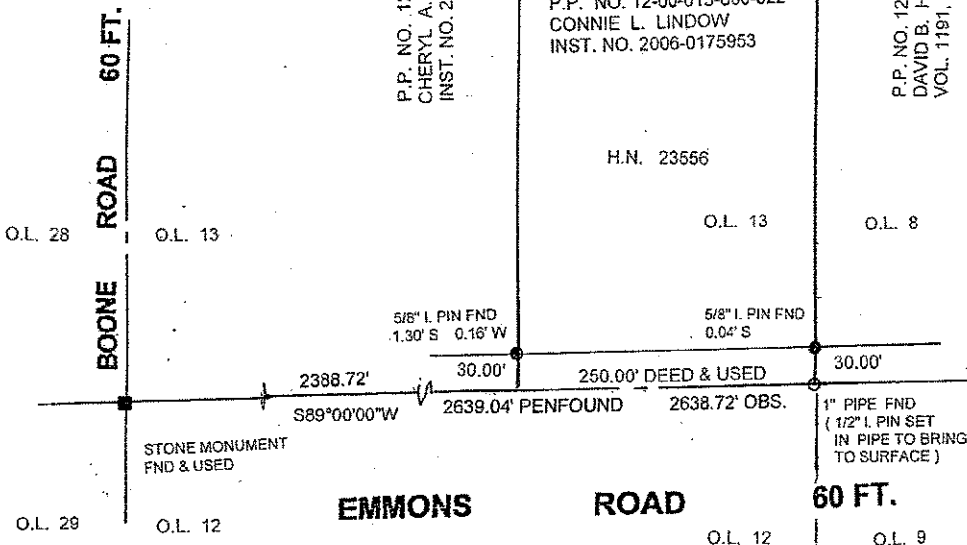

APPROVED
R. MAINES
DATE 10-30-20
P.P. NO. 12-00-013
#20-04432-C