

Being known as sublot part of Original Section 24 of Carlisle Township  
and being known as Lorain County Parcel Numbers  
10-00-024-000-094 and -121,  
County of Lorain  
and the State of Ohio.

Brian E. and Charles A. Nagel  
10-00-024-000-194  
2013-0474189



Scale 1" = 80'  
September 12, 2020

Note: Bearings and Coordinates shown  
are based on the Ohio State Plane (Grid North)  
But are used to describe angles only.

Note: Shooting Range over  
Deed line as shown

POINTS	NORTHING	EASTING	DESE
30	589871.23	2076084.73	IRON P.I.N FOUND S.N.A. MONUMENT BENCH
31	589874.57	2077437.23	IRON P.I.N FOUND S.N.A. MONUMENT BENCH
32	589895.02	2077437.46	IRON P.I.N FOUND
33	589903.79	2077138.11	IRON P.I.N FOUND bent
36	590153.43	2076973.75	IRON P.I.N FOUND
37	589902.79	2076772.92	IRON P.I.N FOUND
38	589903.22	2076973.04	IRON P.I.N FOUND
41	590221.77	2077139.01	REBAR SET
42	590529.31	2077139.82	REBAR FOUND
43	590528.45	2076775.54	REBAR SET
44	590522.99	2076792.10	shooting range railroad ties
45	590538.66	2076793.73	shooting range railroad ties
46	590540.81	2076802.28	shooting range railroad ties
47	590541.58	2076811.89	shooting range railroad ties
49	590197.12	2076774.35	REBAR SET
50	590176.97	2076825.43	REBAR SET
51	590172.70	2076810.00	REBAR SET

LINE	BEARING	CORRECT DIST
L1	N74°39'30"E	53.00'
L2	N89°51'30"E	32.80'
L3	S89°51'30"W	32.80'
L4	N0°12'30"E	25.00'
L5	N0°09'37"E	30.00'
L6	N0°09'38"E	29.94'
L7	N0°13'46"E	20.40'
L8	S74°39'53"W	53.10'
L9	N0°38'29"E	20.45'

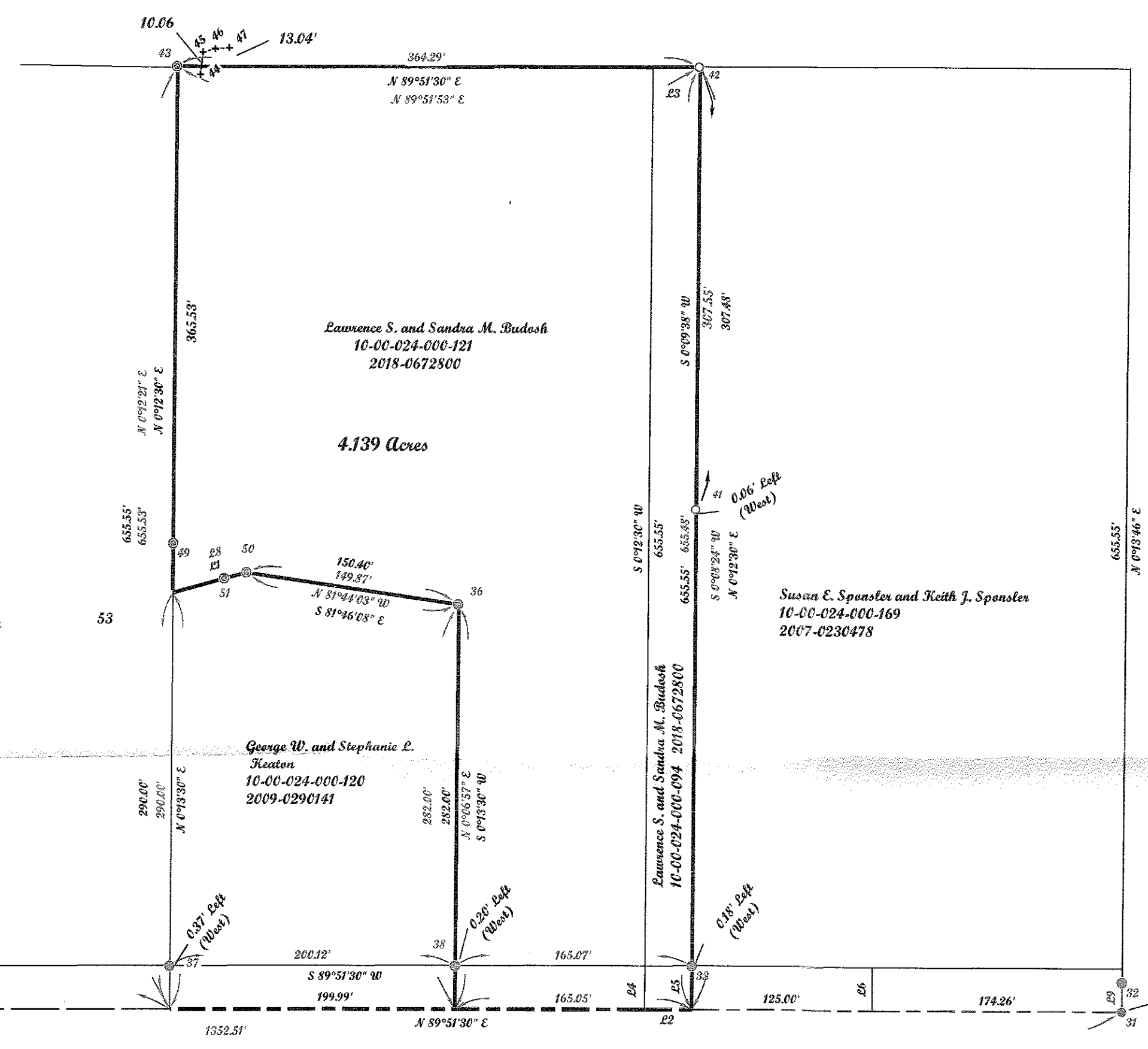

Monument Box Bank Road

Gregory A. and Janet L. Kuvz  
10-00-024-000-111  
2000-0634265

George W. and Stephanie L.  
Keaton  
10-00-024-000-120  
2009-0290141

Susan E. Sponster and Keith J. Sponster  
10-00-024-000-169  
2007-0230478

APPROVED  
LOG BOOK  
MO. REPT  
DATE 11-17-20  
PAGE 10-00-024  
BY P. MAINES  
# 20-04215

10-00-024-000-223

Prepared exclusively for Lawrence S. and Sandra Budosh of  
40358 Banks Road  
Grafton, Ohio 44044 under the term  
of the work order as if incorporated  
herewith.

Note: Only copies signed with  
Red ink shall be considered Valid.

Patrick A. McGannon P.S. 7154

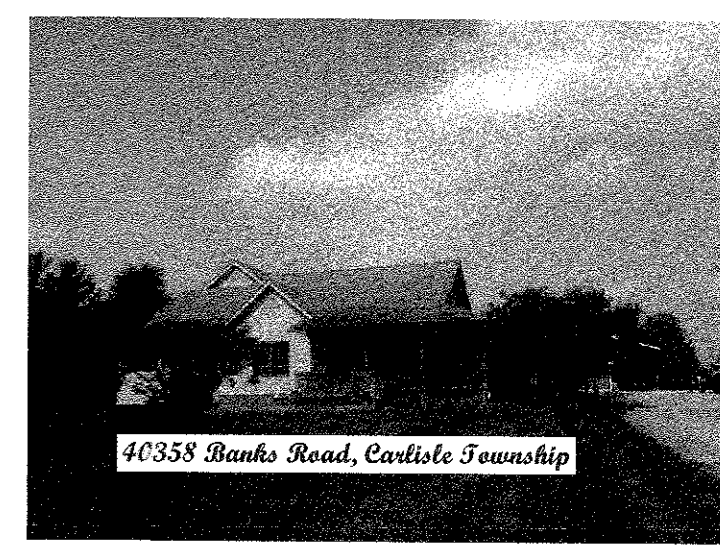

40358 Banks Road, Carlisle Township

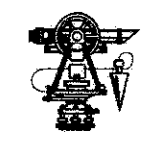

P.L.S.C.  
Member Number 2433

Note: Dimensions shown in Blue are record  
values and those shown in Red are field observed  
values.

McGannon Surveying, LLC  
Boundary Survey  
Patrick A. McGannon  
Registered Professional Surveyor

1731 Gettysburg Drive, Lorain, Ohio 44053 (440) 282-2712  
www.mcannonssurveying.com