

10-00-001-102-018

SURVEY OF PART OF ORIGINAL CARLISLE TOWNSHIP SECTION 1

10-00-001-102-018 TOWNSHIP OF CARLISLE COUNTY OF LORAIN STATE OF OHIO

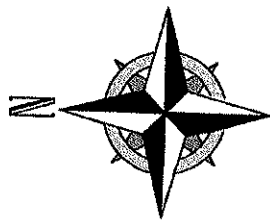

APPROVED
L. J. CO.
DATE 10-22-20
PAGE 10-00-001
B. MAINES
#20-04426-D

NON TYPICAL PIPE FND. S. 1.31', E. 1.59'
WITNESS TESTIMONY PIPE WAS SET BY
OWNER AT APPROXIMATE LOCATION OF
ORIGINAL PIPE WHICH HAD BEEN
DESTROYED. SURVEY BY STRAUB SURVEYING,
LLC IN DECEMBER OF 2006 FOUND ORIGINAL
PIPE 1.5' WEST OF FENCE.

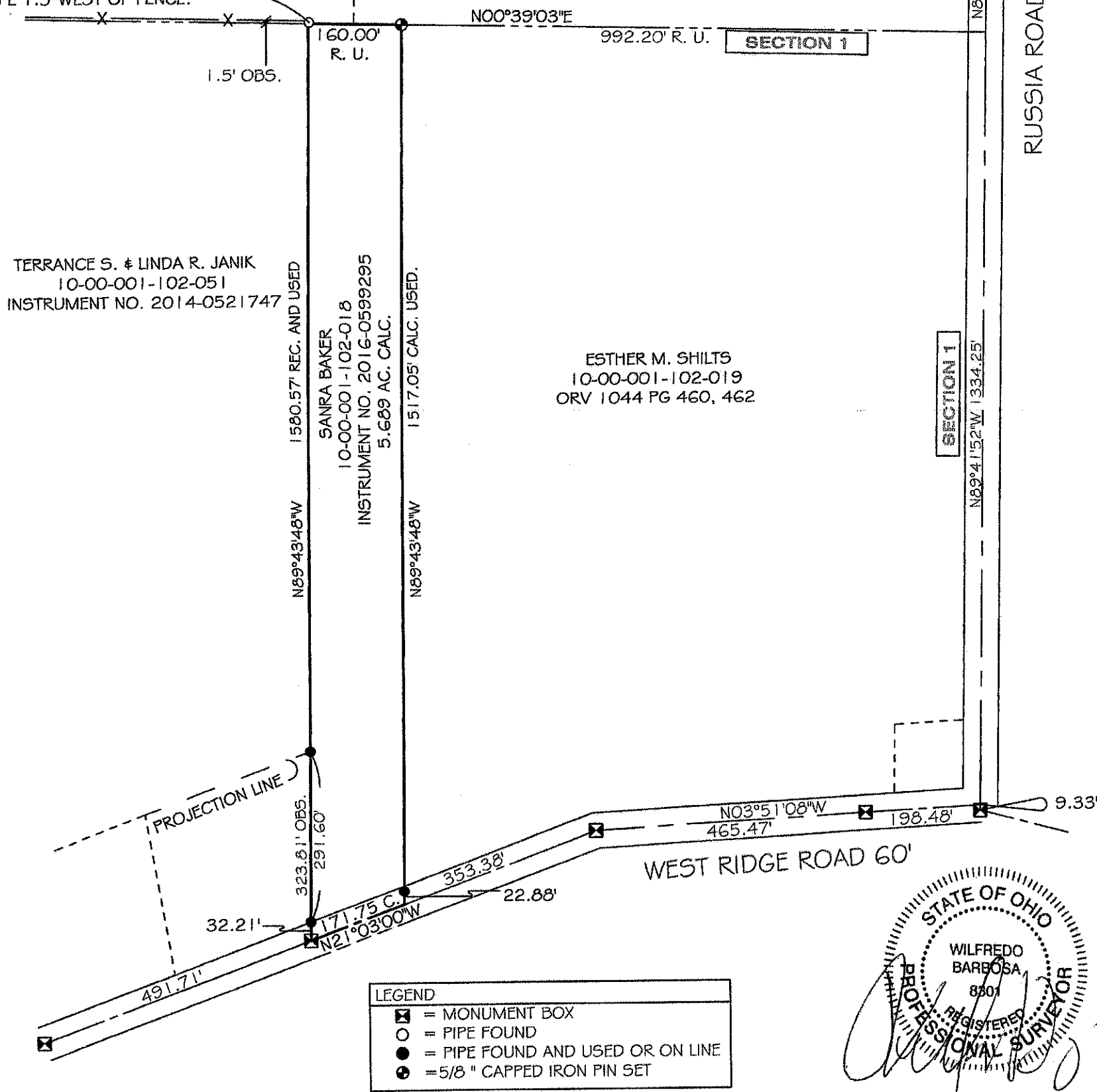

TERRANCE S. & LINDA R. JANIK
10-00-001-102-051
INSTRUMENT NO. 2014-0521747

1580.57' REC. AND USED
SANRA BAKER
10-00-001-102-018
INSTRUMENT NO. 2016-0599295
5.689 AC. CALC.

ESTHER M. SHILTS
10-00-001-102-019
ORV 1044 PG 460, 462



BASIS OF BEARINGS: ASSUMED

DATE: JANUARY 8, 2016

REVISED OCTOBER 22, 2020

PROPERTY ADDRESS:
10333 WEST RIDGE ROAD
ELYRIA, OHIO 44035

PREPARED AT THE REQUEST OF:
SANDRA BAKER

BARBOSA AND ASSOCIATES LLC
5604 CASE ROAD
NORTH RIDGEVILLE, OH 44039
440 327-4776

CHECKED BY: WB
SHEET 1 of 1

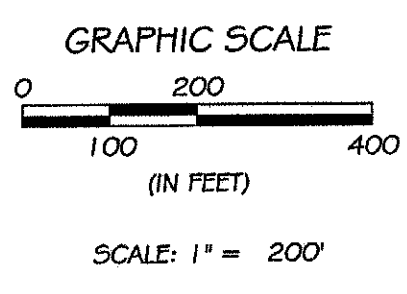

JOB No: 2016-11-5