

BOUNDARY/PARCEL DETAIL  
(NOT TO SCALE)

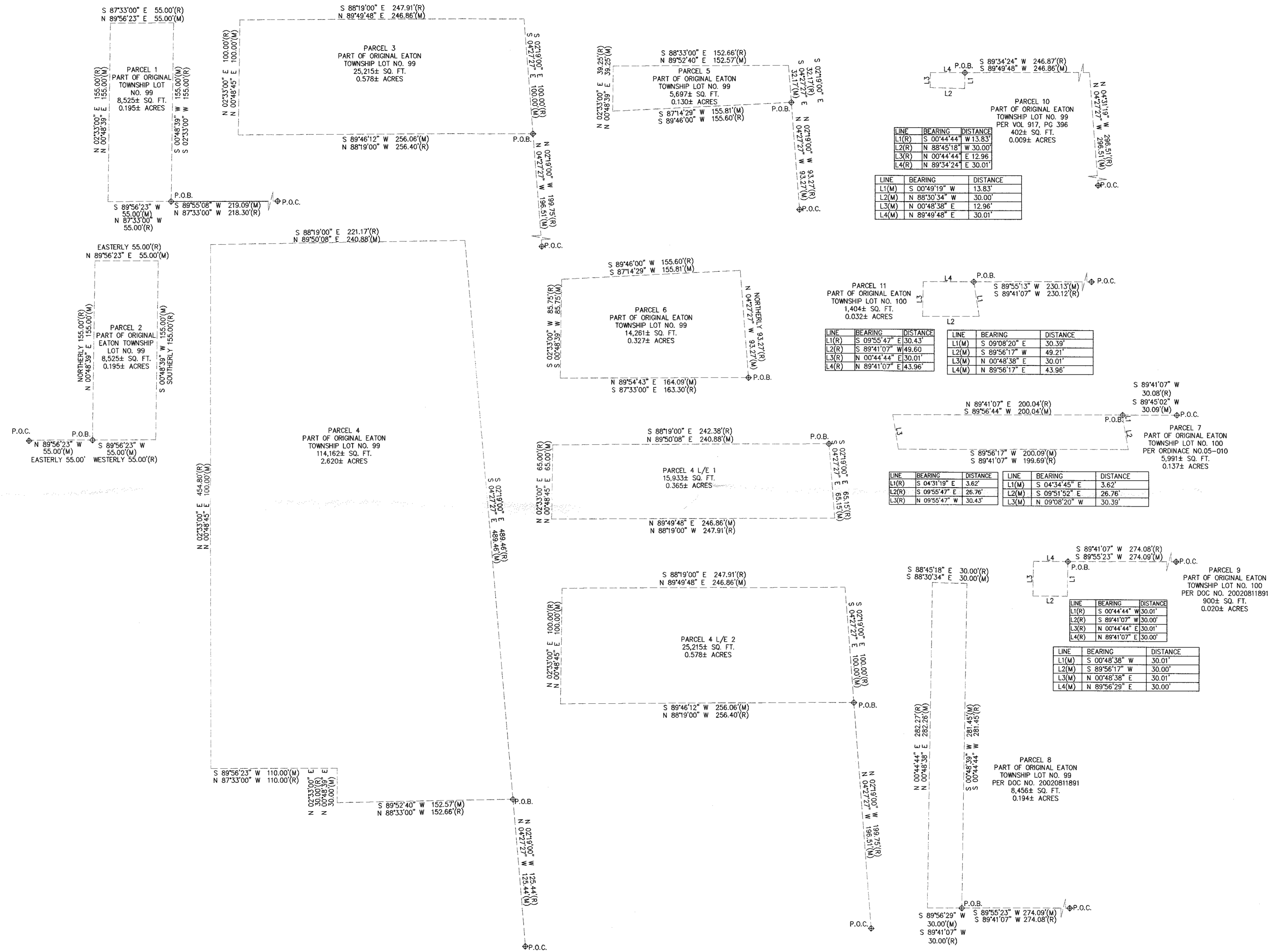

SURVEYED BY:  
BLEW & ASSOCIATES, P.A.  
3825 N. SHILOH DRIVE  
FAYETTEVILLE, AR 72703  
SURVEY@BLEWNC.COM

COORDINATED BY:  
**AEI Consultants**  
TELEPHONE: 925.746.6000  
EMAIL: SURVEYS@AEICONSULTANTS.COM

**ALTA/NSPS LAND TITLE SURVEY**  
AEI JOB #423365  
RITE AID GRAFTON  
479 MAIN STREET  
LORAIN COUNTY GRAFTON, OHIO

DATE	REVISION HISTORY	BY	SURVEYOR JOB NUMBER:
07/15/20	CLIENT COMMENTS	RH	20-2627
07/28/20	CLIENT COMMENTS	RH	SCALE: N/A
08/06/20	CLIENT COMMENTS	RH	DRAWN BY: RH
09/25/20	UPDATED TITLE	TS	APPROVED BY: LW