

15-00-003-000-032  
-033

PARSONS ROAD 60'

CARLISLE TOWNSHIP

N89°54'46"W  
1089.44' OBS 1089.32 REC

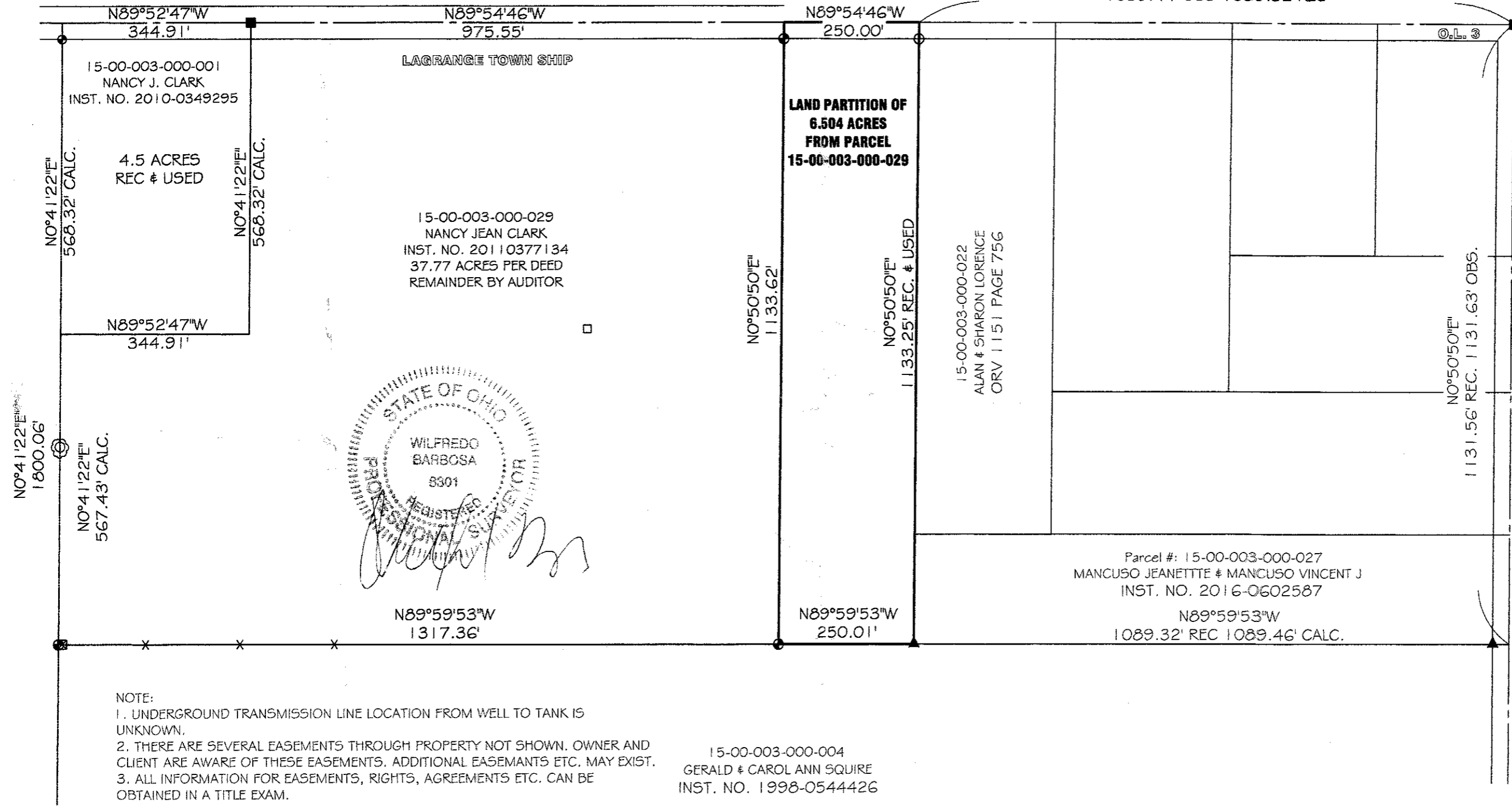

APPROVED  
LAGRANGE CO.  
RECEIPT  
DATE 10-9-20  
PAGE 15-00-003  
B. MAINES  
#20-0418T

WHITEHEAD ROAD 60'



PROPERTY ADDRESS:  
42711 PARSONS ROAD  
LAGRANGE, OHIO 44050

PREPARED AT THE REQUEST OF:  
NANCY CLARK

**BARBOSA AND ASSOCIATES LLC**  
5604 CASE ROAD  
NORTH RIDGEVILLE, OH 44039  
440 327-4776

8/20/2020

JOB No: 2020-7-6

SHEET 1 of 1

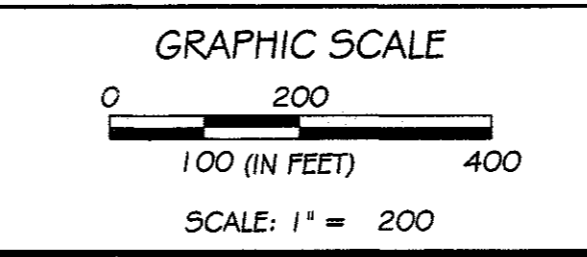

**LAND PARTITION**  
PART OF ORIGINAL LAGRANGE TWP LOT 3  
TOWNSHIP OF LAGRANGE  
COUNTY OF LORAIN  
STATE OF OHIO

- LEGEND:**
- ⊙ = 3/4" REBAR SET WITH I.D. CAP
  - = PIPE FOUND ● = PIPE USED
  - ▲ = IRON PIN/ REBAR FOUND
  - ▲ = IRON PIN/ REBAR FOUND AND USED
  - = MONUMENT BOX □ = WOOD POST
  - = METAL 'T' POST
  - R, REC = RECORD U = USED
  - C, CALC = CALCULATED T.M. = TAX MAP
  - OBS = OBSERVED CL = CENTERLINE