

- ① 10-00-017-000-031
B.L. CALES
DOC. #20190716254
5/29/19
- ② 10-00-017-000-030
L.M. REINDERS
DOC. #20180660388
2/1/18
- ③ 10-00-017-000-029
S.A. SCAVNIKI
DOC. #20180660394
2/1/18

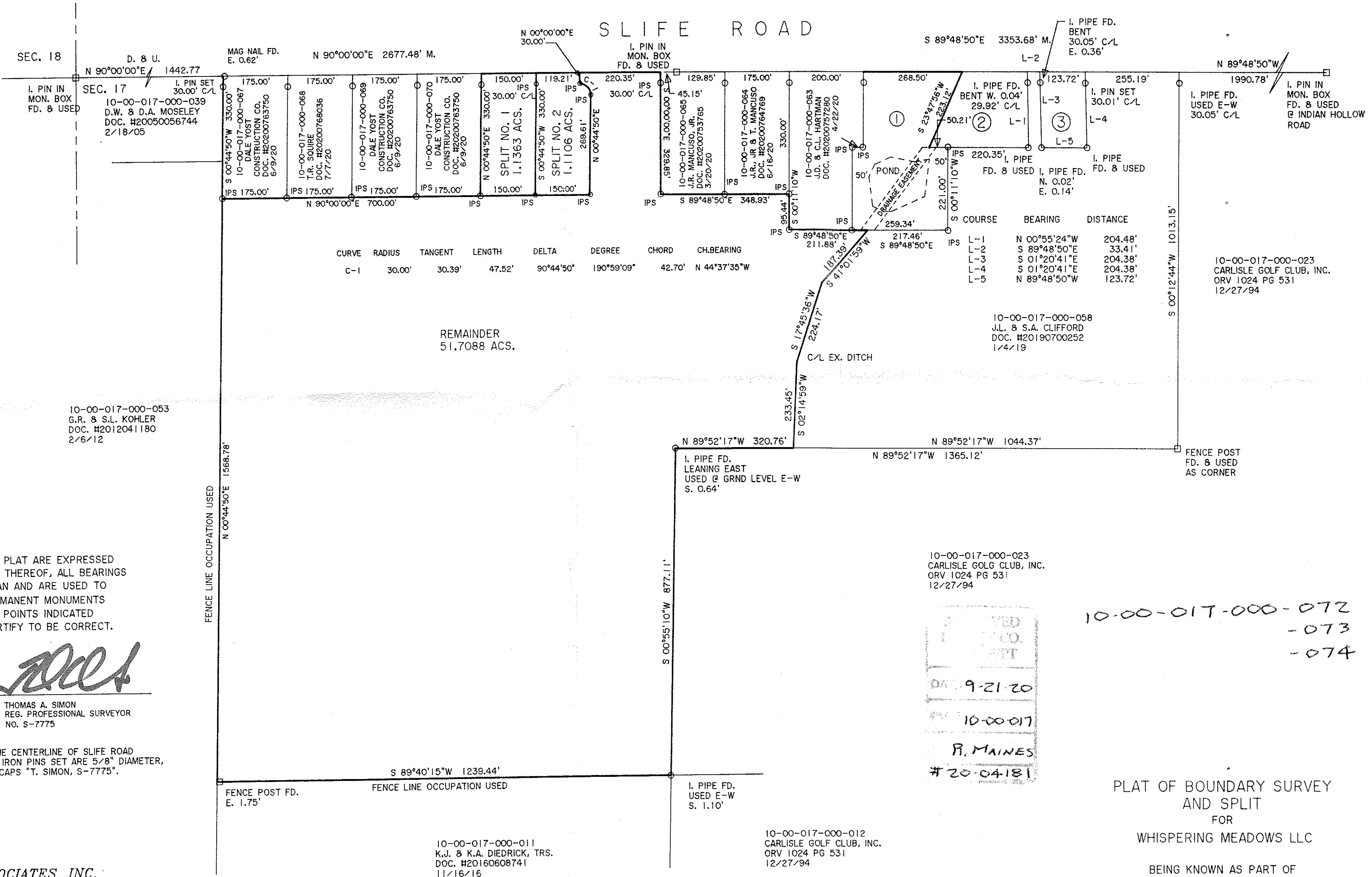

CURVE	RADIUS	TANGENT	LENGTH	DELTA	DEGREE	CHORD	CH. BEARING
C-1	30.00'	30.39'	47.52'	90°44'50"	190°59'09"	42.70'	N 44°37'35"W

COURSE	BEARING	DISTANCE
L-1	N 00°55'24"W	204.48'
L-2	S 89°48'50"E	33.41'
L-3	S 01°20'41"E	204.38'
L-4	S 01°20'41"E	204.38'
L-5	N 89°48'50"W	123.72'

10-00-017-000-053
G.R. & S.L. KOHLER
DOC. #2012041180
2/6/12

REMAINDER
51.7088 ACS.

10-00-017-000-058
J.L. & S.A. CLIFFORD
DOC. #20190700252
1/4/19

10-00-017-000-023
CARLISLE GOLF CLUB, INC.
ORV 1024 PG 531
12/27/94

DIMENSIONS SHOWN ON THIS PLAT ARE EXPRESSED IN FEET AND DECIMAL PARTS THEREOF, ALL BEARINGS ARE TO AN ASSUMED MERIDIAN AND ARE USED TO INDICATE ANGLES ONLY. PERMANENT MONUMENTS WERE FOUND OR SET AT ALL POINTS INDICATED HEREON, ALL OF WHICH I CERTIFY TO BE CORRECT.

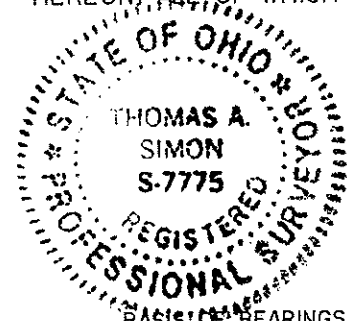

Thomas A. Simon
THOMAS A. SIMON
REG. PROFESSIONAL SURVEYOR
NO. S-7775

BASIS OF BEARINGS IS THE CENTERLINE OF SLIFE ROAD (SOUTH 89°48'50"E EAST). IRON PINS SET ARE 5/8" DIAMETER, 30" LONG WITH PLASTIC CAPS "T. SIMON, S-7775".

THOMAS SIMON & ASSOCIATES, INC.
PROFESSIONAL LAND SURVEYORS

150 SOUTH OLIVE STREET
ELYRIA, OHIO 44035

(440) 327-2925
FAX 327-2964

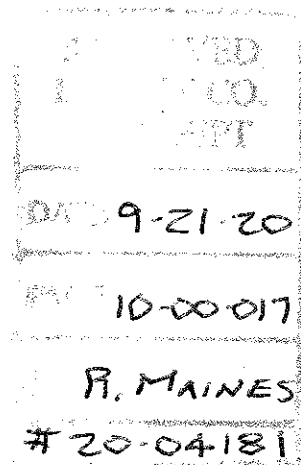

10-00-017-000-072
-073
-074

PLAT OF BOUNDARY SURVEY
AND SPLIT
FOR
WHISPERING MEADOWS LLC

BEING KNOWN AS PART OF
ORIGINAL CARLISLE TOWNSHIP
SECTION NO. 17
COUNTY OF LORAIN STATE OF OHIO
AUGUST, 2020 SCALE: 1" = 200'

10-00-017-000-012
CARLISLE GOLF CLUB, INC.
ORV 1024 PG 531
12/27/94

10-00-017-000-011
K.J. & K.A. DIEDRICK, TRS.
DOC. #20160608741
11/16/16