

APPROVED  
LORAIN CO.  
MAINTENANCE  
DATE 9-15-20  
PAGE 15-00-057  
BY R. MAINES  
# 20-04179

15-00-057-000-025  
-026  
-027

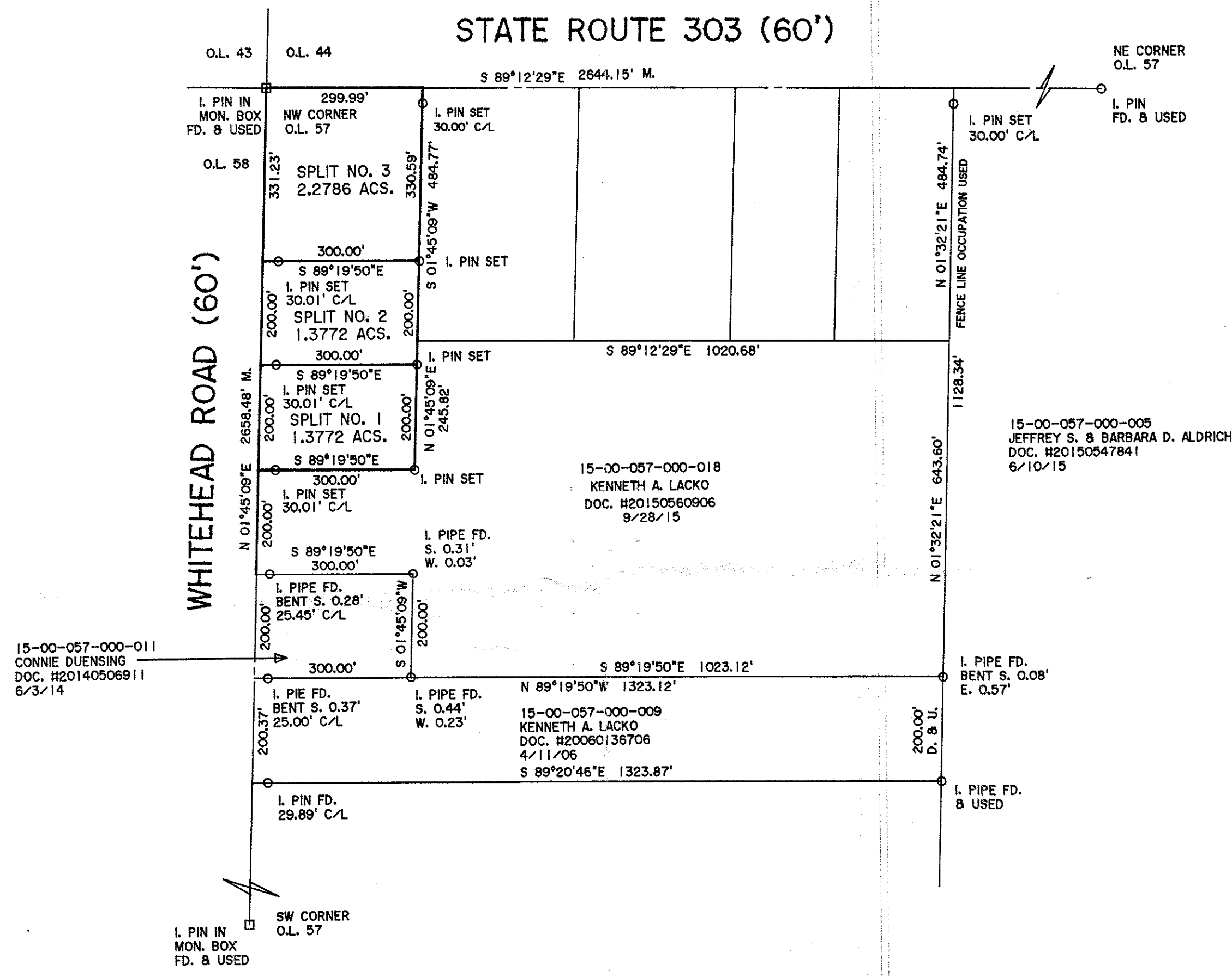

DIMENSIONS SHOWN ON THIS PLAT ARE EXPRESSED IN FEET AND DECIMAL PARTS THEREOF, ALL BEARINGS ARE TO AN ASSUMED MERIDIAN AND ARE USED TO INDICATE ANGLES ONLY. PERMANENT MONUMENTS WERE FOUND OR SET AT ALL POINTS INDICATED HEREON, ALL OF WHICH I CERTIFY TO BE CORRECT.



*Thomas A. Simon*

THOMAS SIMON & ASSOCIATES, INC.  
PROFESSIONAL LAND SURVEYORS

150 SOUTH OLIVE STREET  
ELYRIA, OHIO 44035

(440) 327-2925  
FAX 327-2964

BASIS OF BEARINGS IS THE CENTERLINE OF STATE ROUTE 303 (SOUTH 89°12'29" EAST). IRON PINS SET ARE 5/8" DIAMETER, 30" LONG WITH PLASTIC CAPS "T. SIMON, S-7775".

THOMAS A. SIMON  
REG. PROFESSIONAL SURVEYOR  
NO. S-7775

PLAT OF BOUNDARY SURVEY  
& SPLIT  
FOR  
JANET SKINNER

BEING KNOWN AS PART OF ORIGINAL LAGRANGE TOWNSHIP  
LOT NO. 57

COUNTY OF LORAIN STATE OF OHIO  
JULY, 2015 SCALE: 1" = 200'