

CONSOLIDATION SURVEY

FOR

ROBERT L. PICKENS

SITUATED IN THE TOWNSHIP OF CARLISLE, COUNTY OF LORAIN, STATE OF OHIO,
KNOWN AS BEING PART OF ORIGINAL CARLISLE TOWNSHIP SECTION NO. 6.

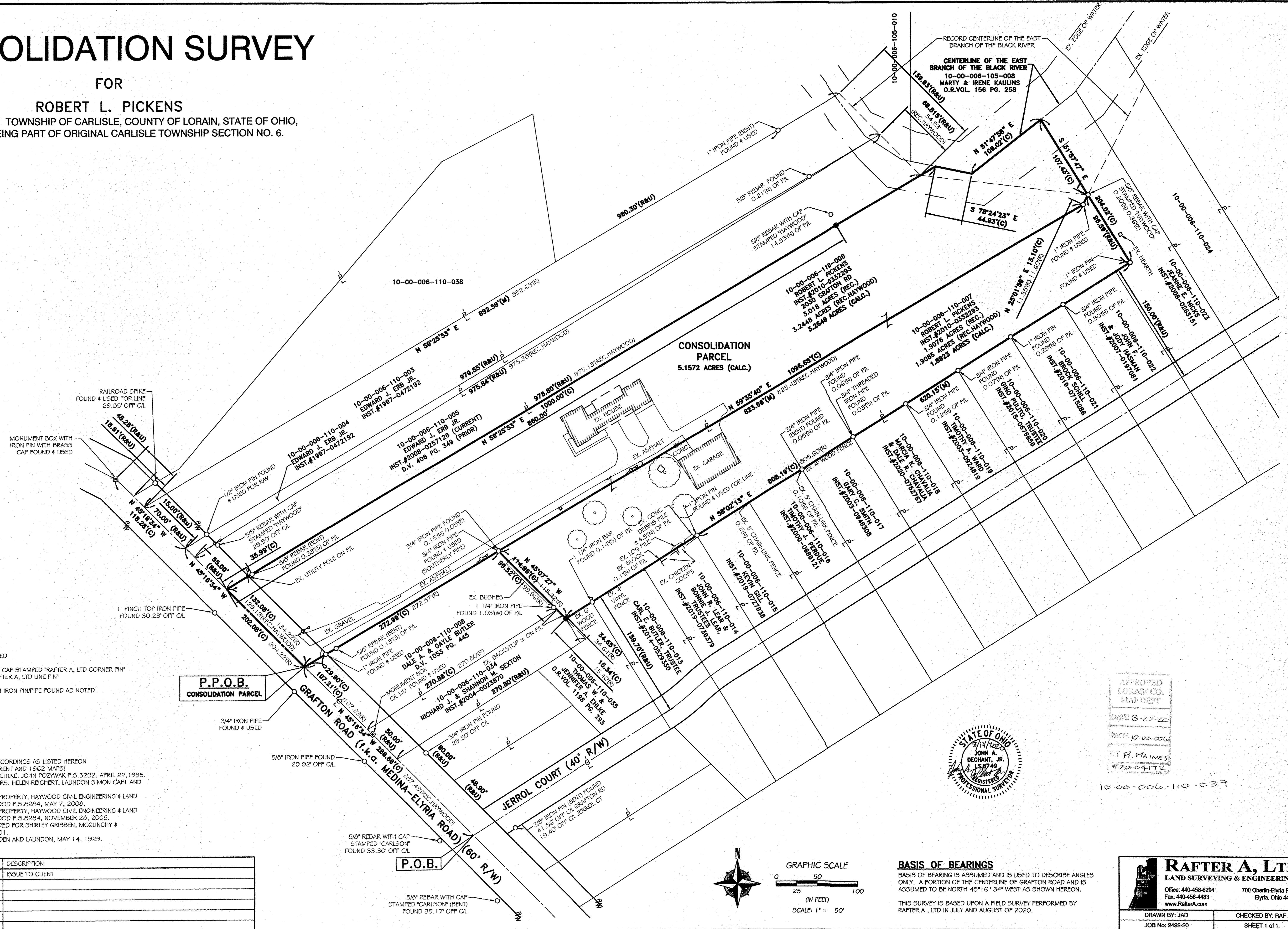

LEGEND:

- IRON PIN/PIPE FOUND AS NOTED
- 5/8" REBAR SET WITH YELLOW CAP STAMPED "RAFTER A, LTD CORNER PIN" OR GREEN CAP STAMPED "RAFTER A, LTD LINE PIN"
- ▣ MONUMENT BOX FOUND WITH IRON PIN/PIPE FOUND AS NOTED
- MNF. MAGNETIC NAIL/SPIKE FOUND
- MNS. MAGNETIC NAIL/SPIKE SET
- RAILROAD SPIKE FOUND

REFERENCES USED:

- SUBJECT & ADJACENT PARCEL RECORDINGS AS LISTED HEREON
- LORAIN COUNTY TAX MAPS (CURRENT AND 1962 MAPS)
- SURVEY PARCEL SPLIT FOR TOM EHLKE, JOHN POZYWAK P.5.5292, APRIL 22, 1995.
- SIDELINE DETERMINATION FOR MRS. HELEN REICHERT, LAUNDON SIMON CAHL AND ASSOC., JUNE 1976.
- SURVEY FOR MESSAROS & ERB PROPERTY, HAYWOOD CIVIL ENGINEERING & LAND SURVEYING, INC. DALE R. HAYWOOD P.5.8284, MAY 7, 2008.
- SURVEY FOR MESSAROS & ERB PROPERTY, HAYWOOD CIVIL ENGINEERING & LAND SURVEYING, INC. DALE R. HAYWOOD P.5.8284, NOVEMBER 28, 2005.
- PROPOSED PARCEL SPLIT PREPARED FOR SHIRLEY GRIBBEN, MCGILNCHY & ASSOCIATES, INC., MAY 12, 1981.
- SURVEY FOR W.B. HAMLIN, WARDEN AND LAUNDON, MAY 14, 1929.

REV.	BY	DATE	DESCRIPTION
1	JAD	08-14-2020	ISSUE TO CLIENT

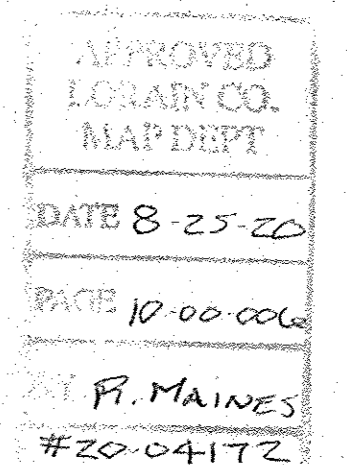
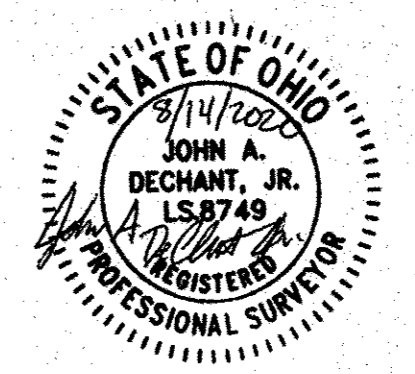

10-00-006-110-039

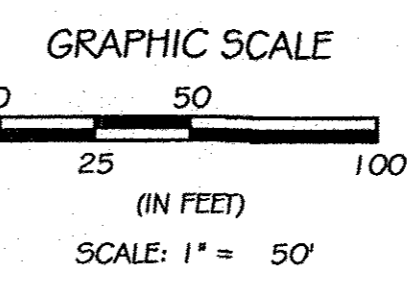

BASIS OF BEARINGS
BASIS OF BEARING IS ASSUMED AND IS USED TO DESCRIBE ANGLES ONLY. A PORTION OF THE CENTERLINE OF GRAFTON ROAD AND IS ASSUMED TO BE NORTH 45° 16' 34" WEST AS SHOWN HEREON.
THIS SURVEY IS BASED UPON A FIELD SURVEY PERFORMED BY RAFTER A., LTD IN JULY AND AUGUST OF 2020.

RAFTER A, LTD
LAND SURVEYING & ENGINEERING
Office: 440-458-8294 700 Oberlin-Elyria Road Elyria, Ohio 44035
Fax: 440-458-4483
www.RafterA.com

DRAWN BY: JAD CHECKED BY: RAF
JOB NO: 2492-20 SHEET 1 of 1