

Plat of Lot Split

Prepared for Nickolas Tomazine
 Situated in Section 22, Original Avon Township,
 In The City of Avon, County of Lorain, and State of Ohio.
 June, 2020 Scale 1"=60'
 JAYCOX ROAD 60'

SURVEY LEGEND

- MONUMENT BOX ASSEMBLY FOUND - SEE SURVEY FOR DETAILS
- STONE FOUND - SEE SURVEY FOR DETAILS
- IRON PIPE FOUND - SEE SURVEY FOR DETAILS
- IRON PIN FOUND - SEE SURVEY FOR DETAILS

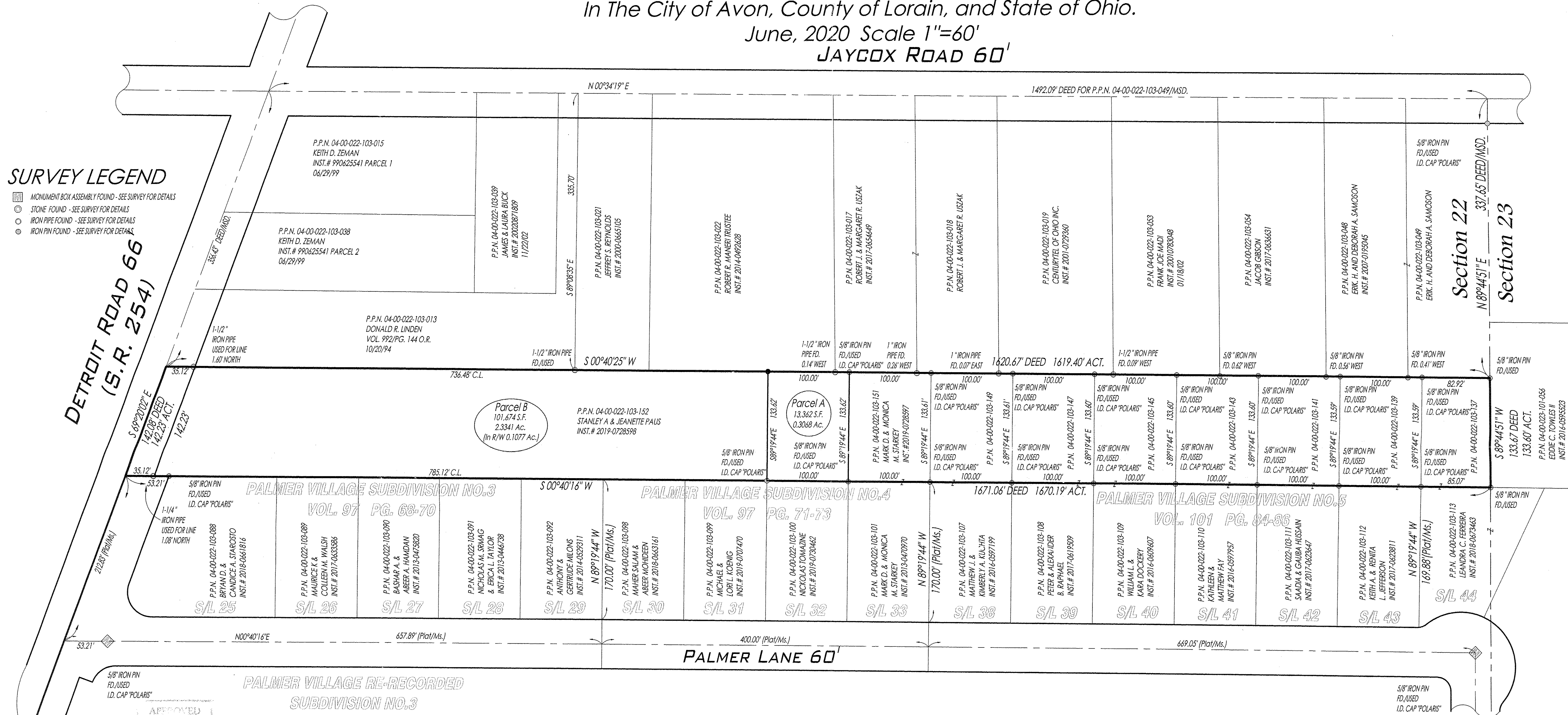

APPROVED
 L.C. CO.
 M. PT.
 DATE 8-14-20
 PAGE 4-00-022
 BY R. MAINES
 #20-04163

APPROVED
 PLANNING COMMISSION
 DATE 8-10-20
 AVON, OHIO
 Chairperson
 Secretary

APPROVED REJECTED
 BY THE CITY ENGINEER OF AVON, OHIO
 RYAN E. GUMMINS, P.E., CPESC
 THE APPROVAL IS FOR GENERAL PLAN & SCOPE ONLY AND DOES NOT RELIEVE THE AUTHORS OF THE DOCUMENTS FROM PROFESSIONAL RESPONSIBILITY FOR ACCURACY OF DESIGN, CONFORMITY TO APPLICABLE ORDINANCES AND ERRORS OR OMISSIONS

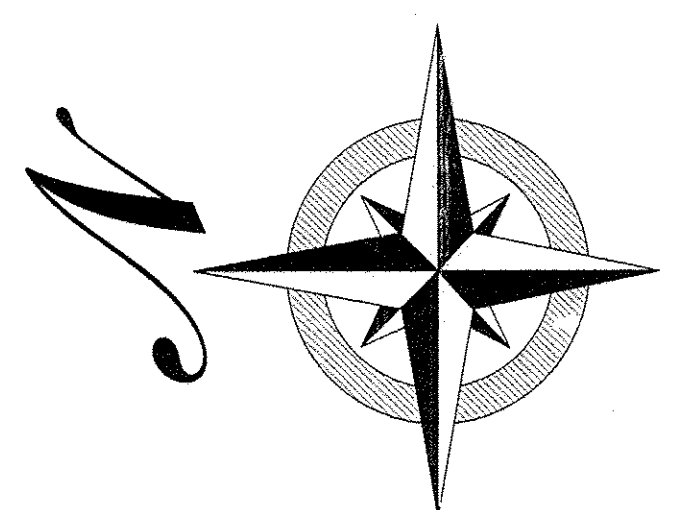

BOUNDARY CERTIFICATION:

I HEREBY CERTIFY THAT I HAVE SURVEYED THE PREMISES AND PREPARED THE ATTACHED PLAT IN ACCORDANCE WITH THE PROVISIONS OF CHAPTER 4733-37 OF THE OHIO ADMINISTRATIVE CODE AND THE DIMENSIONS ARE IN FEET AND DECIMAL PARTS THEREOF, ALL OF WHICH ARE CORRECT TO THE BEST OF MY KNOWLEDGE AND BELIEF. IRON MONUMENTS OR PINS AS INDICATED WERE FOUND OR SET AS SHOWN HEREON. THE TERM CERTIFY AS USED IN THIS STATEMENT IS UNDERSTOOD TO BE THE PROFESSIONAL OPINION OF THE SURVEYOR WHICH IS FORMULATED ON HIS BEST KNOWLEDGE, INFORMATION AND BELIEF, AND AS SUCH, IT DOES NOT CONSTITUTE A GUARANTEE OR WARRANTY, EITHER EXPRESSED OR IMPLIED. THIS PLAT WAS PREPARED WITHOUT THE BENEFIT OF AN ABSTRACT OF TITLE AND IS SUBJECT TO ANY STATE OF FACTS REVEALED BY AN EXAMINATION OF THE SAME. BEARINGS REFER TO THE OHIO STATE PLANE COORDINATE SYSTEM OF 1983 - NORTH ZONE - 1986 ADJUSTMENT. ALL IRON PINS SET ARE 5/8" X 30" LONG REBAR WITH A PLASTIC CAP STAMPED "POLARIS" AS SHOWN HEREON (●).

Richard A. Thompson, Jr.
 RICHARD A. THOMPSON, JR.
 OHIO PROFESSIONAL SURVEYOR #7388
 DATE: 06/03/20



DATE: 06/03/20
 SCALE: HOR. 1"=60'
 VERT. 1"=00'
 FOLDER: Survey
 FILENAME: Plat of Lot Split
 TAB: 01 - Subd. Plat

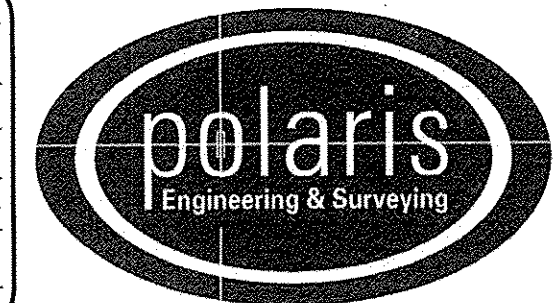

POLARIS ENGINEERING
 and SURVEYING, INC.
 34600 CHARDON ROAD - SUITE D
 WILLOUGHBY HILLS, OHIO 44094
 (440) 944-4433 (440) 944-3722 (Fax)
 www.polaris-es.com

SURVEY LEGEND

- MONUMENT BOX ASSEMBLY FOUND - SEE SURVEY FOR DETAILS
- STONE FOUND - SEE SURVEY FOR DETAILS
- IRON PIPE FOUND - SEE SURVEY FOR DETAILS
- IRON PIN FOUND - SEE SURVEY FOR DETAILS

CONTRACT No.
 20094
 SHEET OF
 01 01