

APPROVED
 L.C. & CO.
 M.D. SHEET

DATE 8-13-20

PAGE 5-00-006

BY B. MAINES

#20-04381-D

05-00-006-000-213

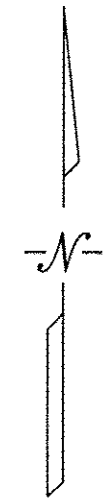
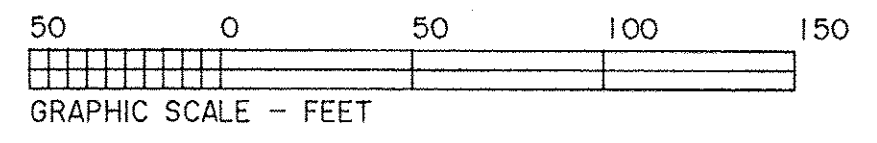

DIMENSIONS SHOWN ON THIS PLAT ARE EXPRESSED IN FEET AND DECIMAL PARTS THEREOF, ALL BEARINGS ARE TO AN ASSUMED MERIDIAN AND ARE USED TO INDICATE ANGLES ONLY. PERMANENT MONUMENTS WERE FOUND OR SET AT ALL POINTS INDICATED HEREON, ALL OF WHICH I CERTIFY TO BE CORRECT.

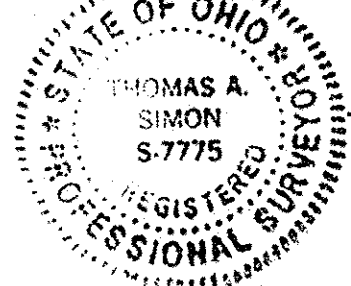

TS

THOMAS A. SIMON
 REG. PROFESSIONAL SURVEYOR
 NO. S-7775

BASE OF BEARINGS IS THE CENTERLINE OF SOUTH LAKE STREET (NORTH 16°12'39" EAST).

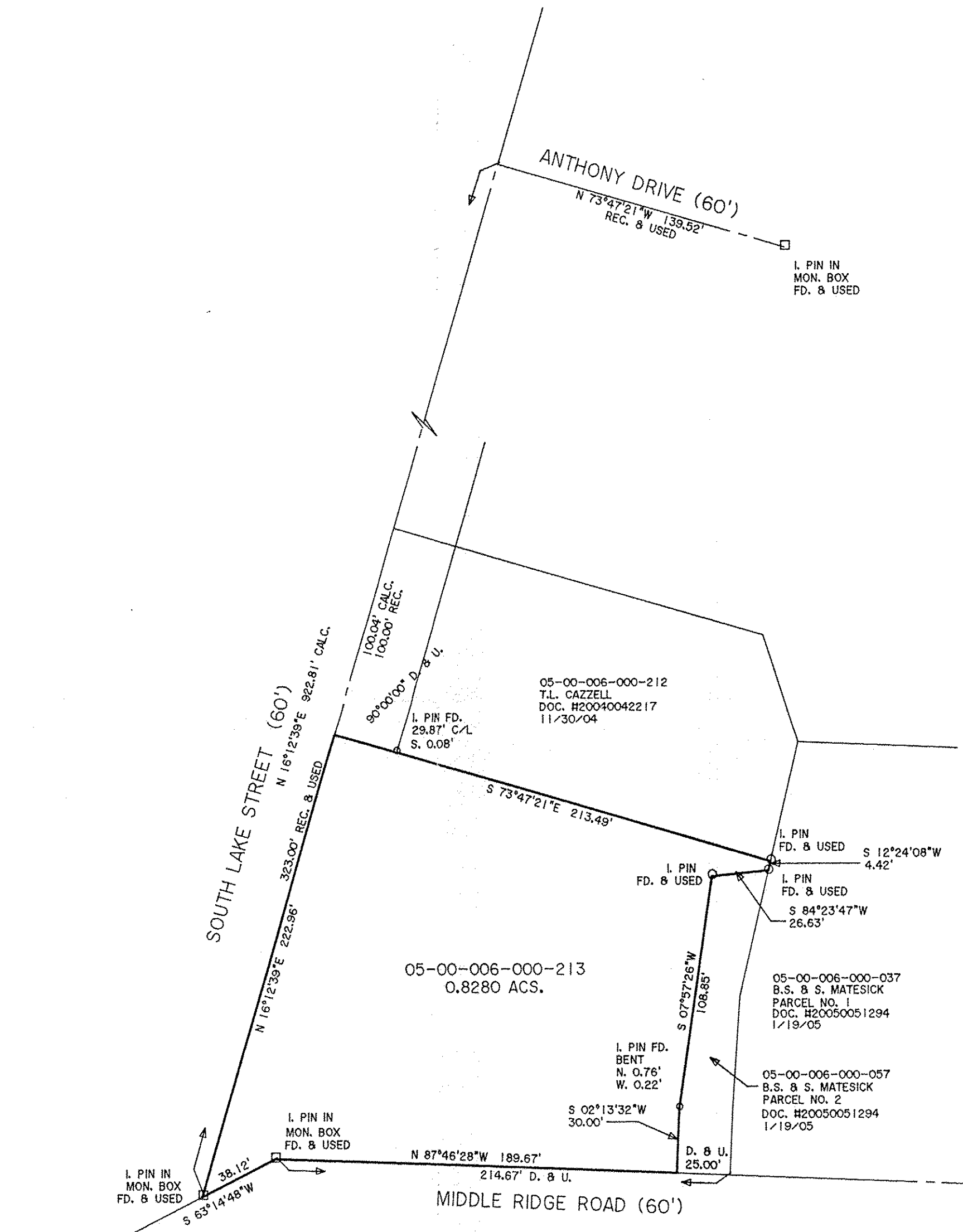

PLAT OF BOUNDARY SURVEY
 FOR
 HILLTOP MANOR PROPERTIES, LLC

BEING KNOWN AS PART OF
 ORIGINAL AMHERST TOWNSHIP LOT NO. 6
 CITY OF AMHERST COUNTY OF LORAIN
 STATE OF OHIO

AUGUST, 2020 SCALE: 1" = 50'

THOMAS SIMON & ASSOCIATES, INC.
 PROFESSIONAL LAND SURVEYORS

150 SOUTH OLIVE STREET
 ELYRIA, OHIO 44035

(440) 327-2925
 FAX 327-2964