

APPROVED
L.S. & CO.
SURVEYORS
DATE 8-11-20
PAGE 9-00-008
BY B. MAINES
#20-04160

820-000-800-00-60
-229

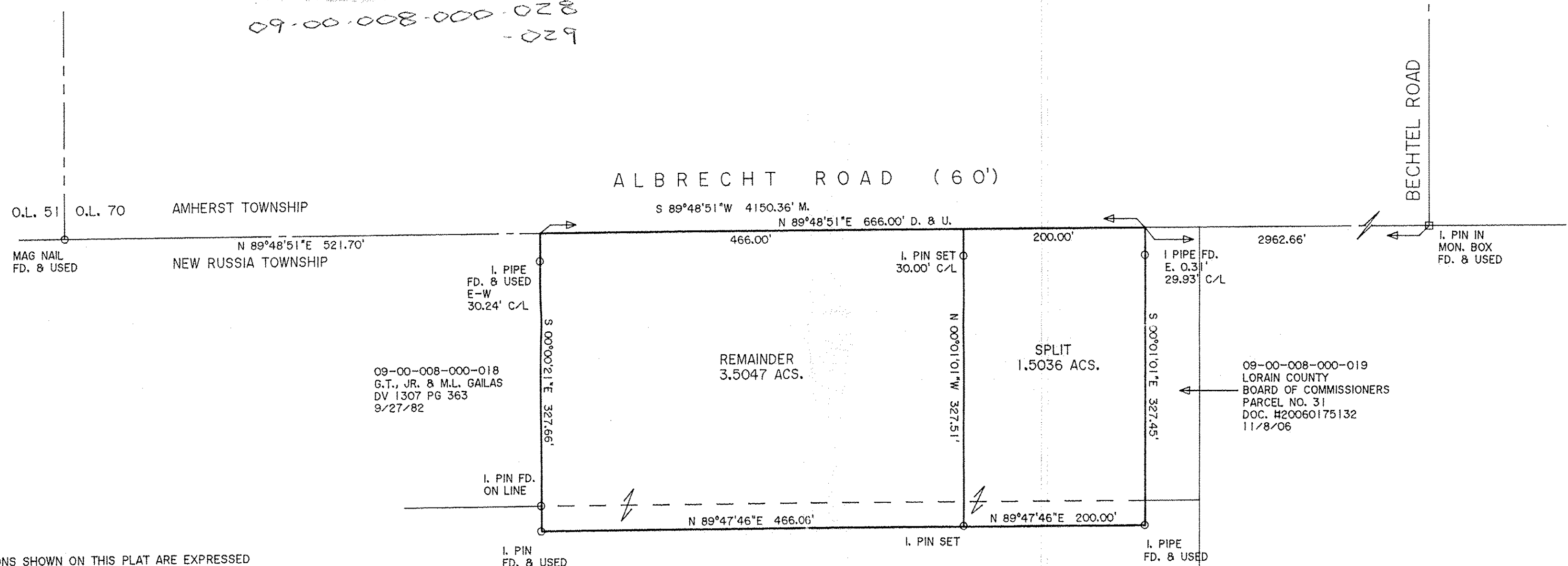

DIMENSIONS SHOWN ON THIS PLAT ARE EXPRESSED IN FEET AND DECIMAL PARTS THEREOF, ALL BEARINGS ARE TO AN ASSUMED MERIDIAN AND ARE USED TO INDICATE ANGLES ONLY. PERMANENT MONUMENTS WERE FOUND OR SET AT ALL POINTS INDICATED HEREON, ALL OF WHICH I CERTIFY TO BE CORRECT.

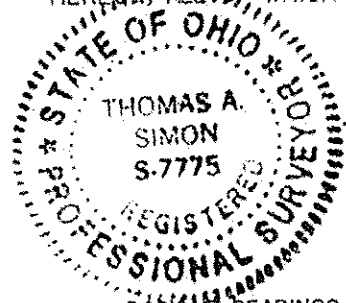

Thomas A. Simon
THOMAS A. SIMON
REG. PROFESSIONAL SURVEYOR
NO. S-7775

BASED UPON BEARINGS IS THE CENTERLINE OF ALBRECHT ROAD (SOUTH 89°48'51" WEST). IRON PINS SET ARE 5/8" DIAMETER, 30" LONG WITH PLASTIC CAPS "T. SIMON, S-7775".

PLAT OF BOUNDARY SURVEY & SPLIT
FOR
GUS T., JR. AND MAXINE L. GAILAS
BEING KNOWN AS PART OF
ORIGINAL RUSSIA TOWNSHIP, NOW PART OF NEW RUSSIA TOWNSHIP
LOT NO. 8
COUNTY OF LORAIN STATE OF OHIO
JULY, 2020 SCALE: 1" = 100'

THOMAS SIMON & ASSOCIATES, INC.
PROFESSIONAL LAND SURVEYORS

150 SOUTH OLIVE STREET
ELYRIA, OHIO 44035
(440) 327-2925
FAX 327-2964