

Note: Bearings shown are to an assumed Meridian and are used to describe angles only.

Being known as subplot Part of sublots 315 and 316 of the Sheffield Land Company's Subdivision Number 1 as recorded in Volume 4 Page 23 and 24 of the Lorain County Records, County of Lorain and the State of Ohio.

APPLICANT
LORAIN CO.
MANUSCRIPT
DATE 7-29-20
PAGE 3 00 095
BY R. MAINES
#20-04374-C

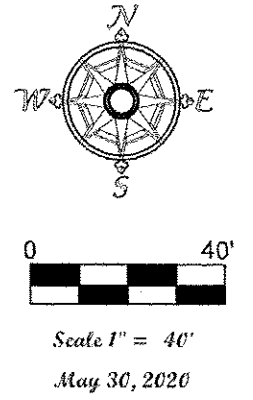

03-00-095-109-044
-045

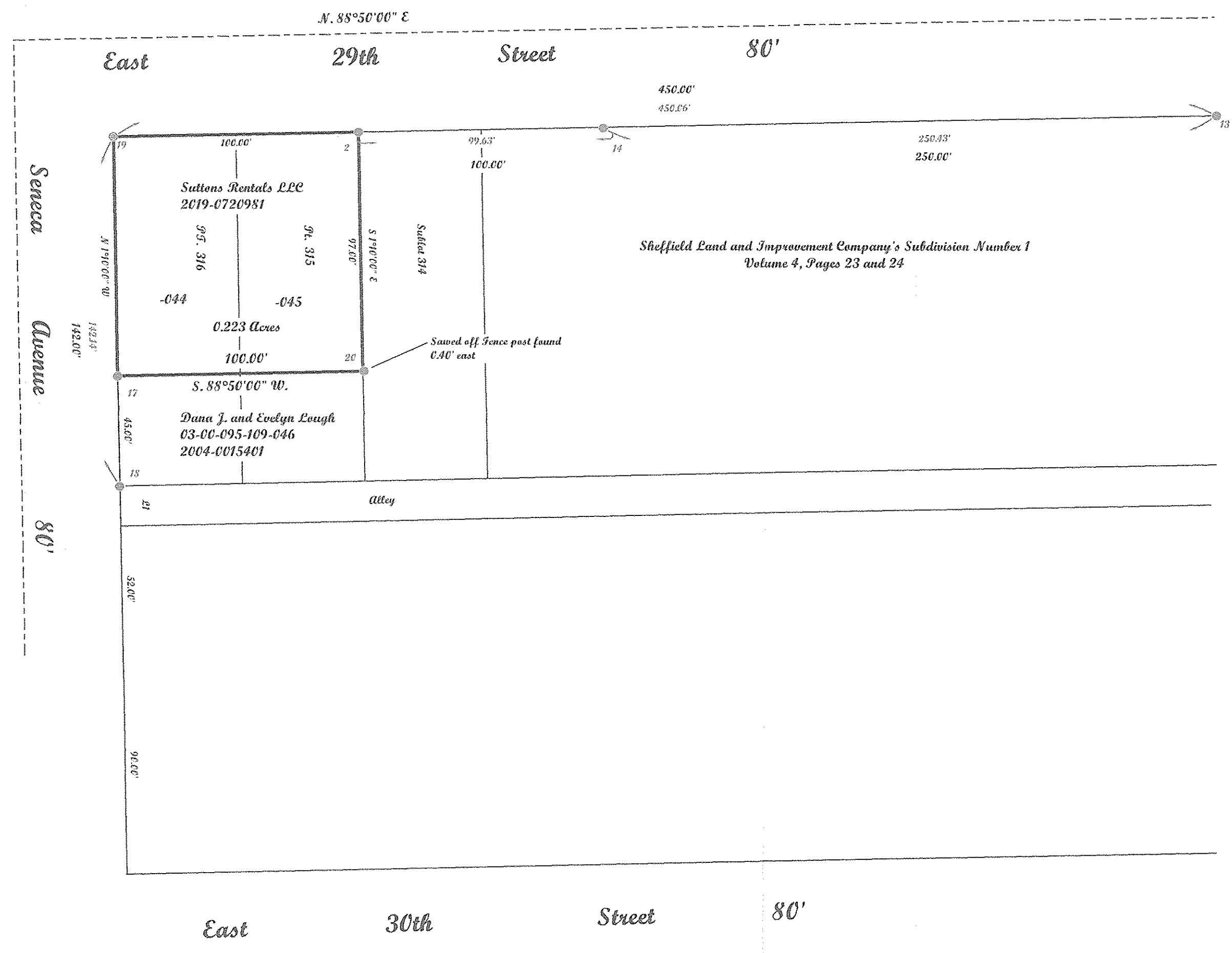

POINTS	DESC
2	IRON PIN FOUND
13	IRON PIN FOUND
14	IRON PIN FOUND
17	IRON PIN FOUND
18	IRON PIN FOUND
19	REBAR SET
20	fence post

LINE	BEARING	HORIZ DIST
L1	S 19°00'00" E	16.00'



McGannon Surveying, LLC
Boundary Survey
Patrick A. McGannon
Registered Professional Surveyor
1731 Gettysburg Drive, Lorain, Ohio 44053 (440) 282-2712
www.mcgannonsurveying.com

Note: Only copies signed with Red ink shall be considered Valid.
Patrick A. McGannon
Patrick A. McGannon P.S. 7154

Prepared exclusively for Sutton Rentals of 42857 North Ridge Road Elyria, Ohio 44035 under the term of the work order as if incorporated herewith.

P.L.S.C.
Member Number 2433



Note: Dimensions shown in Blue are record values and those shown in Red are field observed values.