

Note: Bearings and coordinates shown are based on the Ohio State Plane grid North but are shown to describe angles only.

Being known as sublot Part of Original Lot 35 of Brownhelm Township and known as Lorain County Parcel Number 01-00-035-000-065, County of Lorain and the State of Ohio.

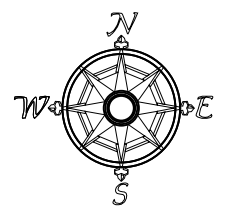

Scale 1" = 100'

February 17, 2018

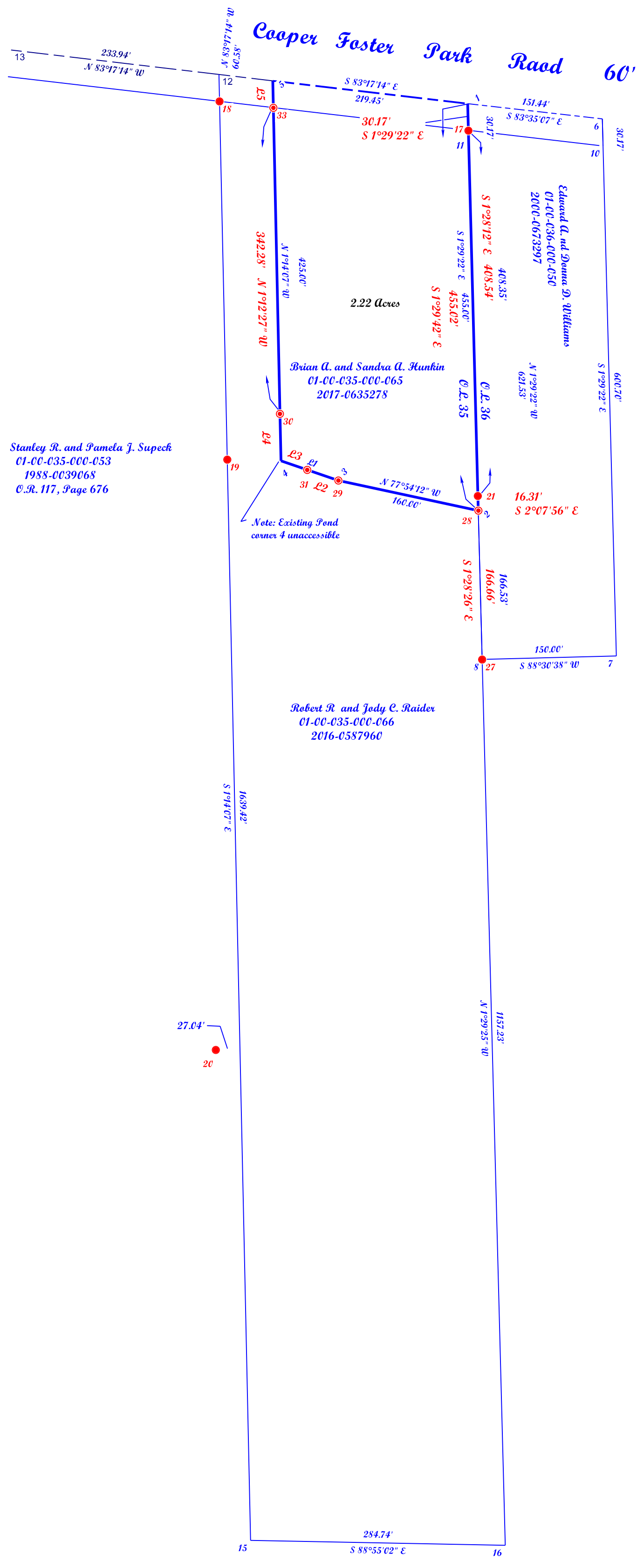

Stanley R. and Pamela J. Supeck  
01-00-035-000-053  
1988-0039068  
C.R. 117, Page 676

Note: Existing Pond corners 4 inaccessible

| POINTS | NORTHING  | EASTING    | DESC                  |
|--------|-----------|------------|-----------------------|
| 1      | 629913.71 | 2019598.42 |                       |
| 2      | 629458.87 | 2019610.24 |                       |
| 3      | 629492.40 | 2019453.80 |                       |
| 4      | 629514.47 | 2019389.64 |                       |
| 5      | 629939.37 | 2019380.47 |                       |
| 6      | 629896.79 | 2019748.91 |                       |
| 7      | 629296.30 | 2019764.52 |                       |
| 8      | 629292.40 | 2019614.57 |                       |
| 10     | 629866.63 | 2019749.69 |                       |
| 11     | 629883.55 | 2019599.20 |                       |
| 12     | 629946.45 | 2019320.31 |                       |
| 13     | 629973.79 | 2019087.97 |                       |
| 15     | 628307.41 | 2019355.65 |                       |
| 16     | 628302.03 | 2019640.34 |                       |
| 17     | 629883.55 | 2019599.20 | IRON P.I.N FOUND bent |
| 18     | 629916.34 | 2019320.97 | IRON P.I.N FOUND bent |
| 19     | 629515.80 | 2019329.62 | IRON P.I.N FOUND bent |
| 20     | 628855.72 | 2019316.80 | IRON P.I.N FOUND bent |
| 21     | 629475.15 | 2019609.68 | IRON P.I.N FOUND bent |
| 27     | 629292.25 | 2019614.58 | IRON P.I.N FOUND      |
| 28     | 629458.85 | 2019610.29 | REBAR SET             |
| 29     | 629492.41 | 2019453.82 | REBAR SET             |
| 30     | 629566.99 | 2019388.47 | REBAR SET             |
| 31     | 629504.35 | 2019418.99 | REBAR SET             |
| 33     | 629909.20 | 2019381.26 | REBAR SET             |
| 34     | 0.00      | 0.00       |                       |

| LINE | BEARING     | HORIZ DIST |
|------|-------------|------------|
| L1   | N71°01'12"W | 67.85'     |
| L2   | N71°04'37"W | 36.82'     |
| L3   | N70°58'52"W | 31.04'     |
| L4   | N1°16'13"W  | 52.54'     |
| L5   | N1°29'18"W  | 30.17'     |



3395 Cooper Foster Park Road, Vermilion



**McGannon Surveying, LLC**  
Boundary Survey  
Patrick A. McGannon  
Registered Professional Surveyor  
1731 Gettysburg Drive, Lorain, Ohio 44053 (440) 282-2712  
www.mcgannonsurveying.com

Note: Only copies signed with Red ink shall be considered Valid.  
Patrick A. McGannon P.S. 7154

Prepared for Brian and Sandra Hunkin of  
3395 Cooper Foster Park Road  
Vermilion, Ohio 44089.



Note: Dimensions shown in Blue are record values and those shown in red are field observed values.  
hunkin.FSRV F.N. 1570