

11-00-071-000-126

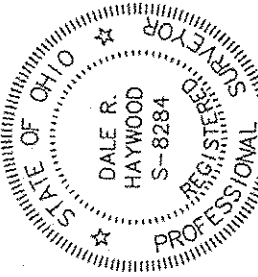

Dale Haywood

DALE HAYWOOD, P.S.
OHIO REG. S-8284

ADDRESS
37277 CHESTNUT RIDGE ROAD
ELYRIA, OHIO 44035

RECORD
PPN 11-00-071-000-071, -072
DOC. NO. 2007-0185754
DOC. NO. 2007-0185755

DATE
FIELD: OCTOBER 2, 2008
DRAWING: OCTOBER 10, 2008

BOUNDARY SURVEY
SITUATED IN EATON TOWNSHIP
LORAIN COUNTY, STATE OF OHIO
PART OF ORIGINAL EATON TOWNSHIP LOT 71

EXACTA LAND SURVEYING
2132 E. 9TH STREET, SUITE 203
CLEVELAND, OHIO 44115
(216) 751-9000

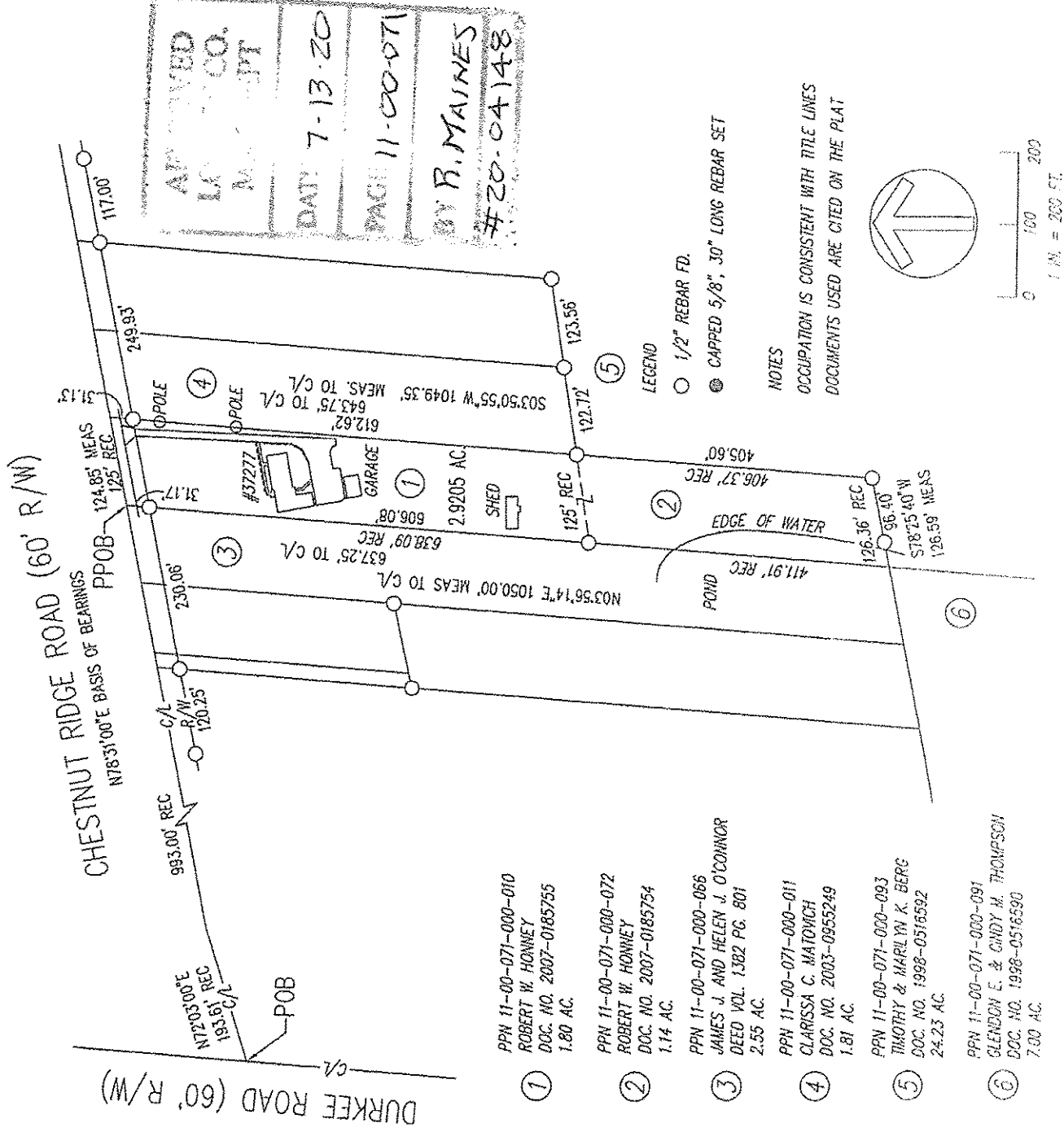

- ① PPN 11-00-071-000-010
ROBERT W. HONNEY
DOC. NO. 2007-0185755
1.80 AC.
- ② PPN 11-00-071-000-072
ROBERT W. HONNEY
DOC. NO. 2007-0185754
1.14 AC.
- ③ PPN 11-00-071-000-066
JAMES J. AND HELEN J. O'CONNOR
DEED VOL. 1382 PG. 801
2.55 AC.
- ④ PPN 11-00-071-000-011
CLARISSA C. MATOVICH
DOC. NO. 2003-0955249
1.81 AC.
- ⑤ PPN 11-00-071-000-093
TIMOTHY & MARLYN K. BERG
DOC. NO. 1998-0516592
24.23 AC.
- ⑥ PPN 11-00-071-000-091
GLENDON E. & GNDY M. THOMPSON
DOC. NO. 1998-0516590
7.00 AC.