

Plat of Boundary Survey
 State of Ohio
 County of Lorain
 Brownhelm TWP. O.L. No. 22
 Parcel No. 01-00-022-104-007
 0.1929 acres as surveyed
 Parcel No. 01-00-022-104-013
 0.2251 acres as surveyed

Rafter A., LTD
 Land Surveying & Engineering
 700 Oberlin Elyria Road
 Elyria, OH 44035
 440-458-6294

Drawing by
 R. Fredrickson June 24 & 25 2020
 Rafter A. LTD Project NO. 2470-20

References

Recordings listed hereon
 Lorain County Tax Map
 Plat of Survey B.L. Robinson - 2001
 Plat of Survey - Thomas Simon - 2009
 Plat of Survey - Charles Waryu - 1996
 Plat of Survey - Arnold Koeppe - 1982
 ODOT ROW plans ERI-2-29.12 - 1969
 Plat of Survey - R. Fredrickson - 2009

Field survey was conducted on 7-8,7-10,7-16,7-23
 in 2009. Pins around Parcel -007 were set
 on June 18, 2020. All Work was performed
 under the direct supervision of
 Richard A. Fredrickson, P.S. No. 8285

Survey Made at request of Kurtis L. Kauk
 Written Title - Inst # 2008-0257036

Legend

- iron pin or pipe found as noted
- 5/8" rebar w/ plastic caps stamped Rafter A. LTD on top half, "corner pin" or "line pin" on the bottom half, corner monuments have yellows caps, line monuments have green caps
- Nail or Stud set as as noted

Fence

Basis of Bearing is derived from GPS observations
 made on this survey site and are Ohio State Plane,
 North Zone(3401) NAD83 with a 2007 adjustment

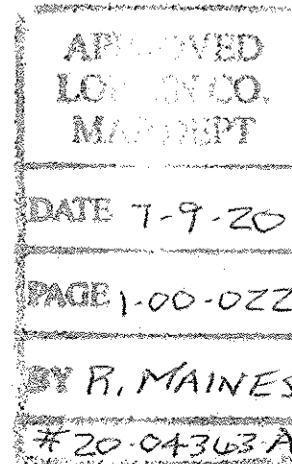

1" pin in Mon.
 Box fd.
 S- 0.54'
 W - 0.29' of
 calc. PT loc.
 calc. Station 38+40.78
 used pin for C/L

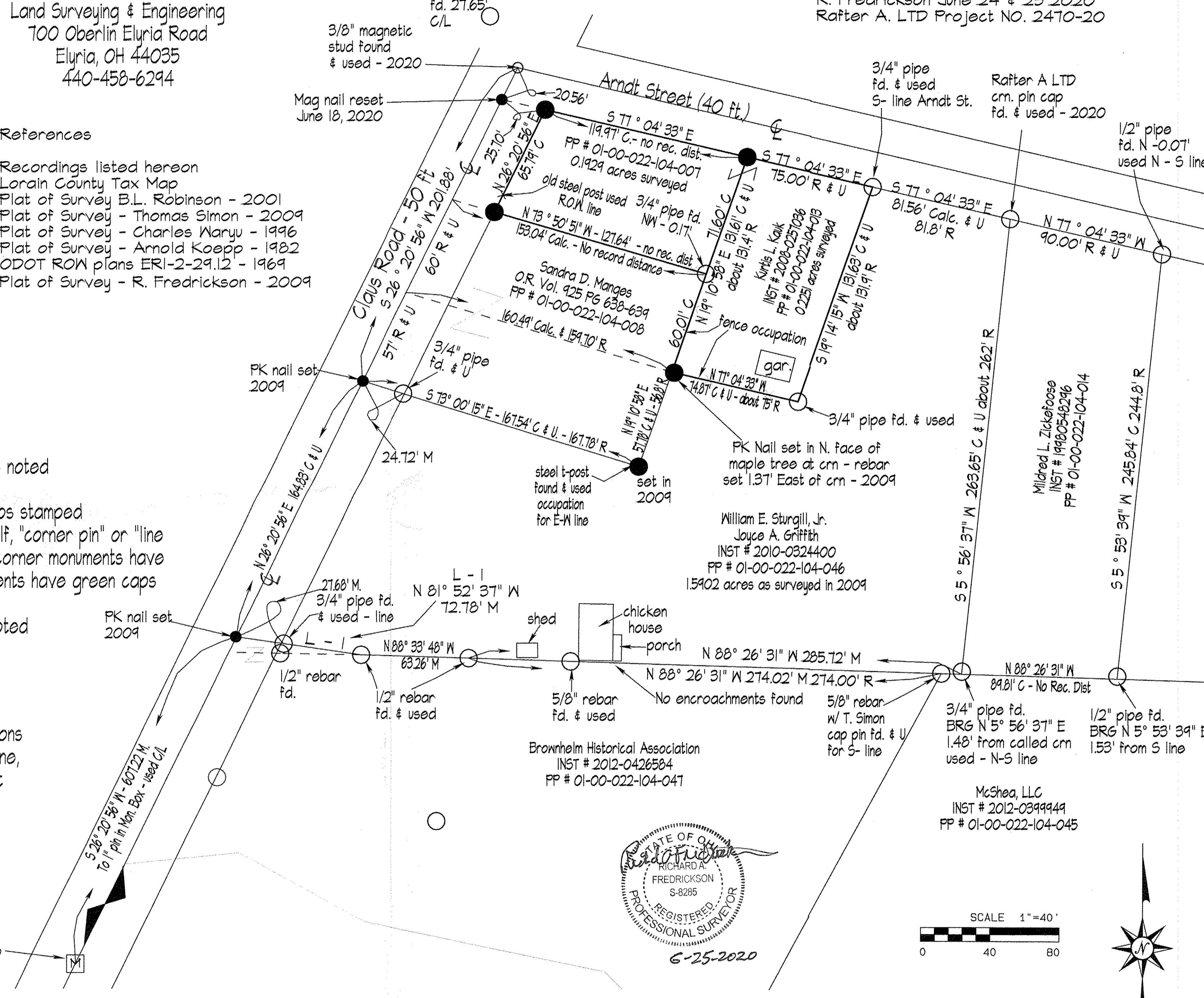

PK nail set
2009

Brownhelm Historical Association
 INST # 2012-0426584
 PP # 01-00-022-104-047

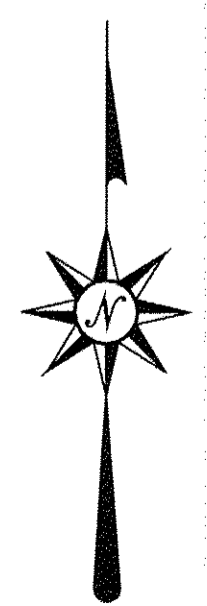
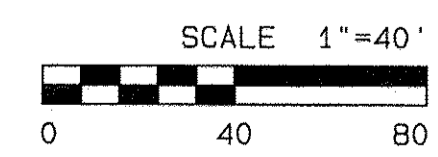

01-00-022-104-007
 -013