

DATE: APRIL 14, 2020

SCALE 1" = 50 ft

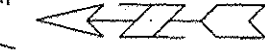

BOUNDARY SURVEY
FOR
WAYNE LLOYD WISANDER, TRUSTEE
SITUATED IN THE TOWNSHIP OF COLUMBIA, COUNTY OF LORAIN
AND STATE OF OHIO, AND KNOWN AS BEING PART OF S/L 337 AND ALL OF S/L 334, S/L 335, S/L 336 & PART OF S/L 337
IN WESTVIEW PARK SUBDIVISION
VOL. No. 13, PG. 1 OF LORAIN COUNTY MAP RECORDS
H.N. 10016 VALLEYVIEW DRIVE

SPRAGUE ROAD 60FT.

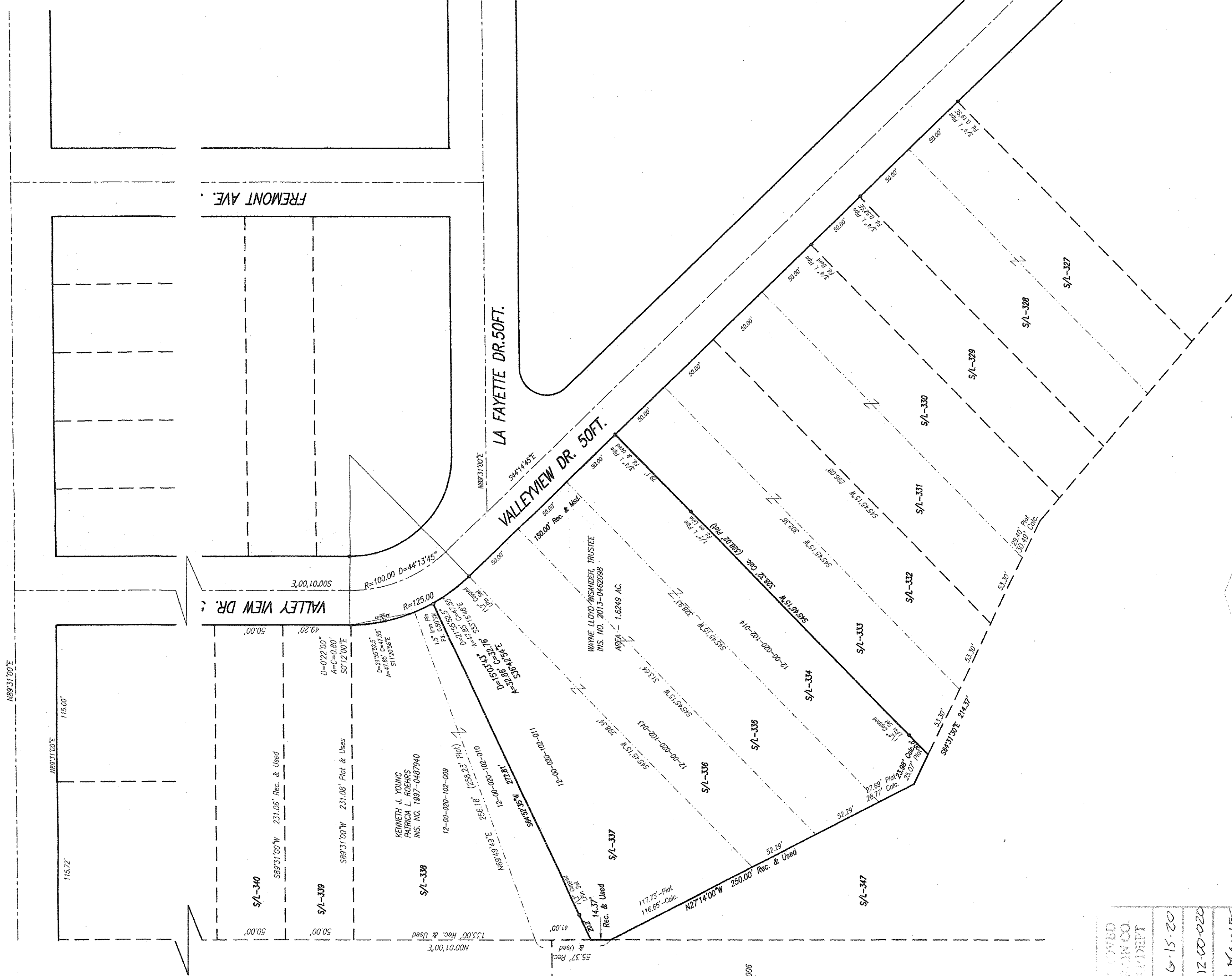

LORAIN COUNTY BOARD
OF COMMISSIONERS
P.P.N. 12-00-020-101-006
VOL. 1000, PG. 950

RIVERSIDE TRAIL, LLC.
P.P.N. 12-00-020-101-006
INS. NO. 2017-0630327

APPROVED
LORAIN CO.
RESIDENT
DATE 6-15-20
PAGE 12-00-020
BY B. MAINES
#20 0434910

12-00-020-102-011
-044
-045
-046

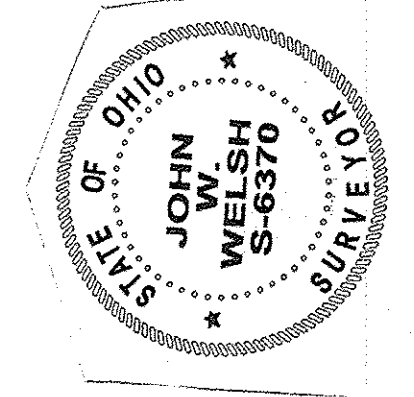

WELSH, S CLEVELAND SURVEYS, INC.

2403 Saint Clair Ave, Cleveland, Ohio
Phone: (216)-662-6034
REG. SURVEYOR # 6370 JOHN W. WELSH

John W. Welsh