

MAP OF SURVEY  
PREPARED FOR  
RIESKE

SITUATED IN THE VILLAGE OF ROCHESTER, COUNTY OF LORAIN AND STATE OF OHIO, AND BEING PART OF ORIGINAL ROCHESTER TOWNSHIP LOT NOS. 2 & 23 TRACT NO. 5 KNOWN AS BEING PARTS OF SLOTS NOS. 7 & 8 GORE BLOCK IN THE ORIGINAL PLAT OF THE VILLAGE OF ROCHESTER AS SHOWN BY THE RECORDED PLAT IN VOLUME 1, PAGE 8 OF LORAIN COUNTY RECORDS. ALSO KNOWN AS BEING PART OF SUBLLOT NOS. 25 & 26 AND FRACTIONAL LOT NO. 41 AND PART OF ALLEYS IN WHEELER AND MITCHELLS ADDITION OF PART OF ORIGINAL ROCHESTER TOWNSHIP LOT NOS. 16 & 17 TRACT NO 5 AS SHOWN BY THE RECORDED PLAT IN VOLUME 1, PAGE 27 OF LORAIN COUNTY RECORDS.

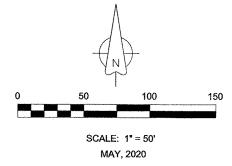

Basis of Bearings  
Survey Record for State Street  
(44840)  
N 12°37'00" W

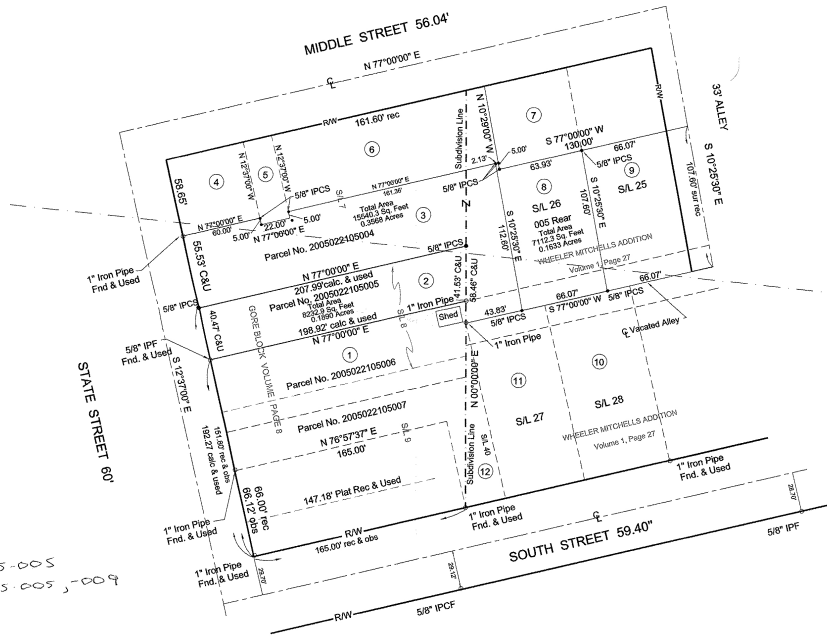

APPROVED  
LORAIN CO.  
MAP DEPT  
DATE 6-3-20  
PAGE 20-05-022  
BY R. MANES  
720-049-249-20

20-05-011-105-005  
20-05-022-105-005, -009  
SCAN# 49989

LEGEND

- IPMF = Iron Pin Monument Found
- IPCS = 5/8" Iron Pin W/Cap Set (BLS7699)
- IPCF = 5/8" Iron Pin Capped Found
- ✕ DHS = Drill Hole Set
- ⊗ DHF = Drill Hole Found
- STMF = Stone Monument Found
- = Iron Pipe (as noted)

OWNERSHIP

- |  |   |  |   |  |
|--|---|--|---|--|
| <p>①<br/>Mark W. &amp; Mary L. Knapp<br/>Parcel No. 2005022105006<br/>Volume 923, Page 211</p> <p>②<br/>Brendon A. Rieske<br/>Jason H. Rieske<br/>Parcel No. 2005022105005<br/>File No. 2019-0743006</p> | <p>③<br/>Brendon A. Rieske<br/>Jason H. Rieske<br/>Parcel No. 2005022105004<br/>File No. 2019-0743006</p> <p>④ ⑤<br/>Rochester Village<br/>Parcel No. 2005022105001 &amp; 002<br/>Volume 129, Page 210 Deed Records</p> | <p>⑥<br/>Casite 2020 LLC<br/>Parcel No. 2005022105003<br/>File No. 2020-0753441</p> <p>⑦<br/>Commonwealth Land<br/>Title Insurance Company<br/>Parcel No. 2005017105013<br/>File No. 2010-00357755</p> | <p>⑧<br/>Brendon A. Rieske<br/>Jason H. Rieske<br/>Parcel No. 2005017105005<br/>File No. 2019-0743006</p> <p>⑨<br/>Brendon A. Rieske<br/>Jason H. Rieske<br/>Parcel No. 2005017105006<br/>File No. 2019-0743006</p> | <p>⑩ ⑪ ⑫<br/>Lawrence S. Harrison<br/>Parcel No. 2005016101003,002,003<br/>File No. 2010-0336216</p> |
|--|---|--|---|--|



CERTIFICATION  
This Plat was prepared from a field survey, analysis of Recorded Deeds and Lorain County Records. Distances are shown in feet and decimal parts thereof all of which I believe to be correct.

*Sean A. Boland, P.S.*  
Sean A. Boland, P.S.  
Registered Ohio Professional  
Surveyor No. 7659  
Boland Land Surveying LLC  
bolandsurveying@gmail.com