

DATE: May 28, 2020

BOUNDARY SURVEY
FOR
PAUL & PATTI ENDREI
&
SERVICELINK

SCALE 1" = 30 ft

SITUATED IN THE CITY OF SHEFFIELD LAKE, COUNTY OF LORAIN
AND STATE OF OHIO, AND KNOWN AS BEING S/L 5, 6, & PART OF S/L 4 IN BLOCK A
IN CORAL BEACH SUBDIVISION OF PART OF ORIGINAL SHEFFIELD TOWNSHIP LOT NO. 37
VOL. No. 11, PG. 17 OF LORAIN COUNTY MAP RECORDS

H.N. 4755 PARK DR.
P.P.N. 03-00-037-101-029 & 032

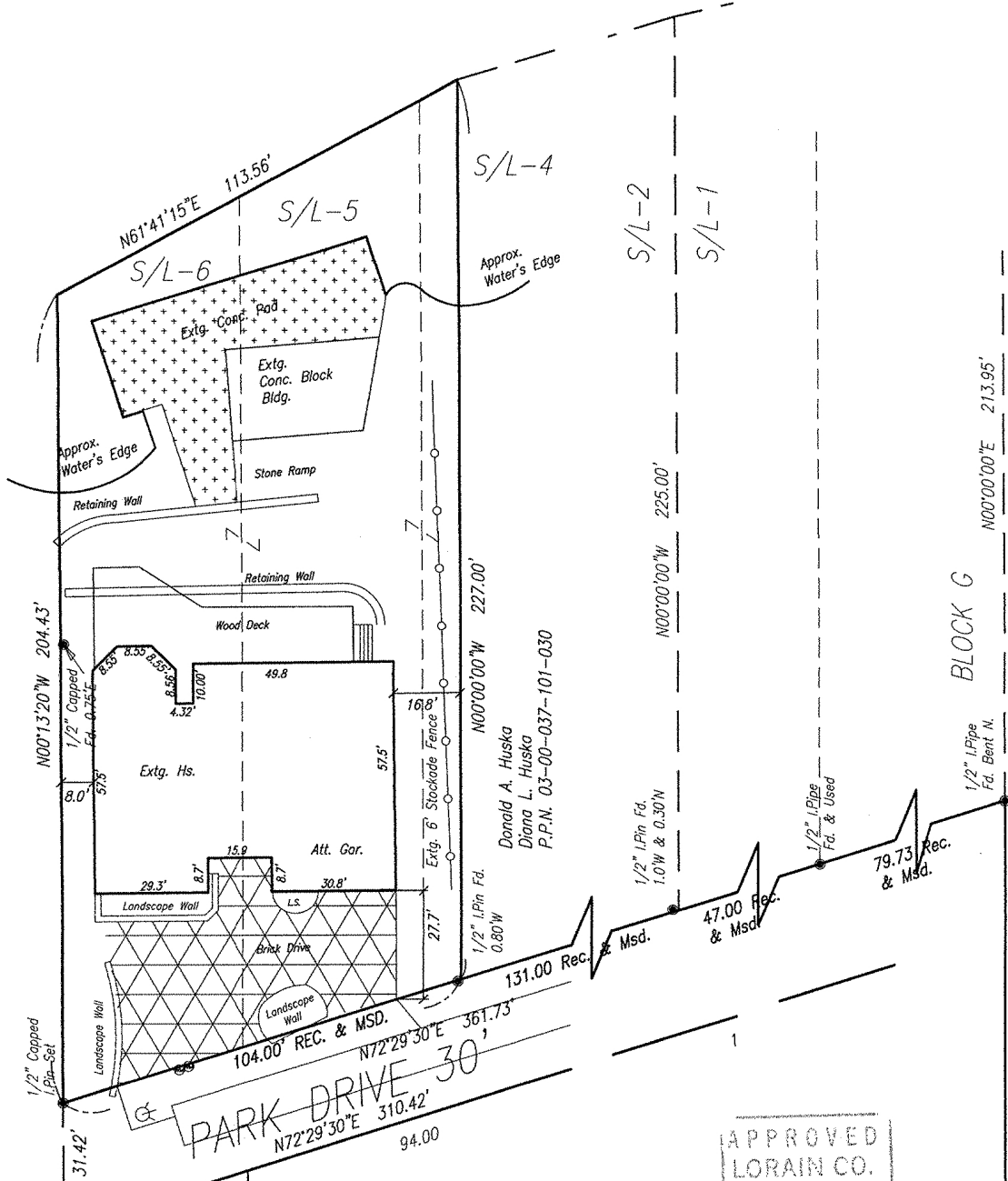
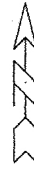

S:\DOCUMENTS\2020\ENDREI - SHEFFIELD LAKE\DWG\BASE.DWG, 6/8/2020, 8:41:07 PM, HP_Descriptiet 1520, 24in (temporary).inc3

Dennis L. Gower
Laura J. Gower
Ins: 20010791029
P.P.N. 03-00-037-101-034

James A. Resar, P.E., P.S.
James A. Resar
Ohio Registered Surveor No. 6361

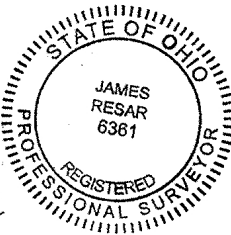

APPROVED
LORAIN CO.
MAP DEPT.

DATE 6/9/20

PAGE 3-00-037

BY T. SULLIVAN

MAP # 20 04348-U

SAW # 49988

**J.A.R. Engineering
& Surveying, Inc.**

P.O. BOX 450808, WESTLAKE, OHIO 44145
Phone:(440)-871-8345