

STATE ROUTE 83 (VARIABLE WIDTH)

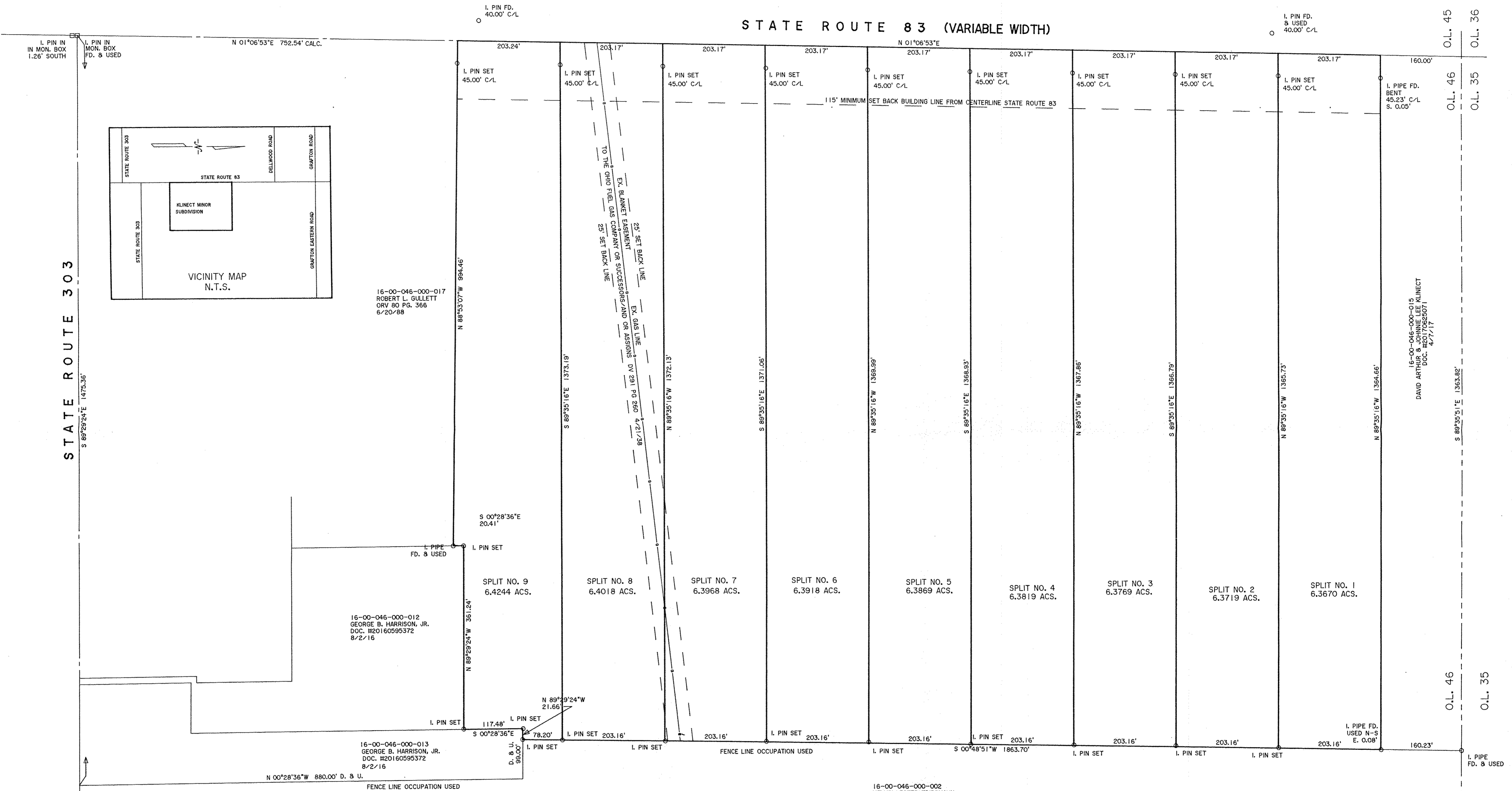

STATE ROUTE 303

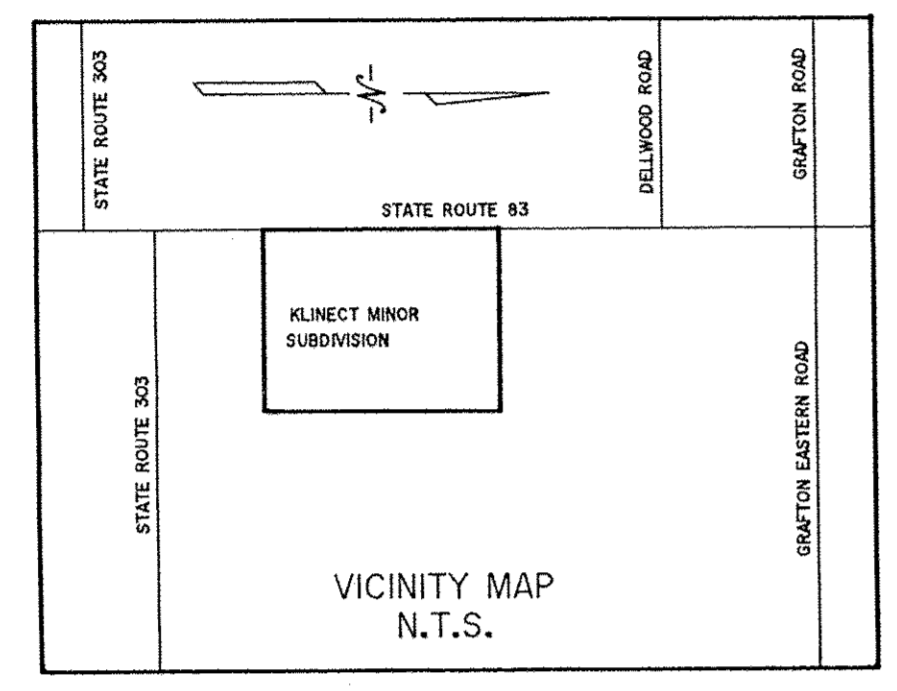

16-00-046-000-017
ROBERT L. GULLETT
ORV 80 PG. 366
6/20/88

16-00-046-000-012
GEORGE B. HARRISON, JR.
DOC. H20160595372
8/2/16

16-00-046-000-013
GEORGE B. HARRISON, JR.
DOC. H20160595372
8/2/16

16-00-046-000-015
DAVID ARTHUR & CHRISTINE LE KLINECT
DOC. H20170625071
4/7/17

16-00-046-000-002
MELVIN LESTER TRIPPHAHN
DOC. H20160586282
5/19/16

DIMENSIONS SHOWN ON THIS PLAT ARE EXPRESSED IN FEET AND DECIMAL PARTS THEREOF. ALL BEARINGS ARE TO AN ASSUMED MERIDIAN AND ARE USED TO INDICATE ANGLES ONLY. PERMANENT MONUMENTS WERE FOUND OR SET AT ALL POINTS INDICATED HEREON, ALL OF WHICH I CERTIFY TO BE CORRECT.

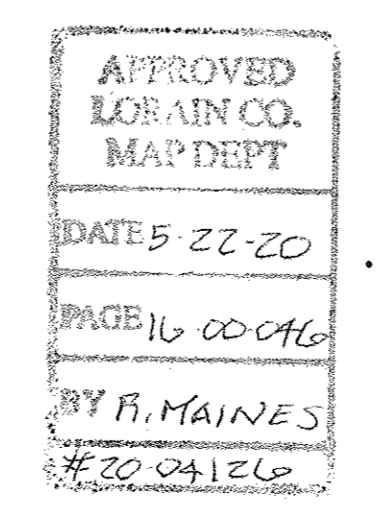

AS
THOMAS A. SIMON
REG. PROFESSIONAL SURVEYOR
NO. S-7778

THOMAS SIMON & ASSOCIATES, INC.
PROFESSIONAL LAND SURVEYORS
150 SOUTH OLIVE STREET
ELYRIA, OHIO 44035
(440) 327-2925
FAX 327-2964

BASIS OF BEARINGS IS THE CENTERLINE OF STATE ROUTE 83 (NORTH 01°06'53" EAST). IRON PINS SET ARE 5/8" DIAMETER, 30" LONG WITH PLASTIC CAPS "T. SIMON, S-7778".

KLINECT MINOR SUBDIVISION
BEING KNOWN AS PART OF
ORIGINAL GRAFTON TOWNSHIP LOT NO. 46
COUNTY OF LORAIN STATE OF OHIO
FEBRUARY, 2020 SCALE: 1" = 200'

16-00-046-000-020 thru -029