

10-00-004-141-004

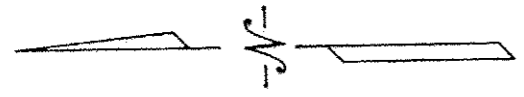

APPROVED
LORAIN CO.
MAP DEPT
DATE 5-20-20
PAGE 10-00-004-
BY R. MAINES
#20-04335A

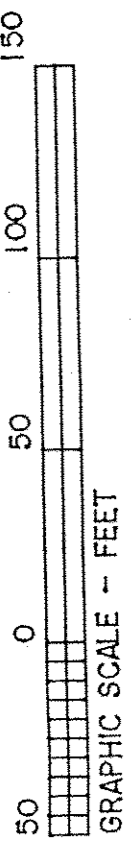
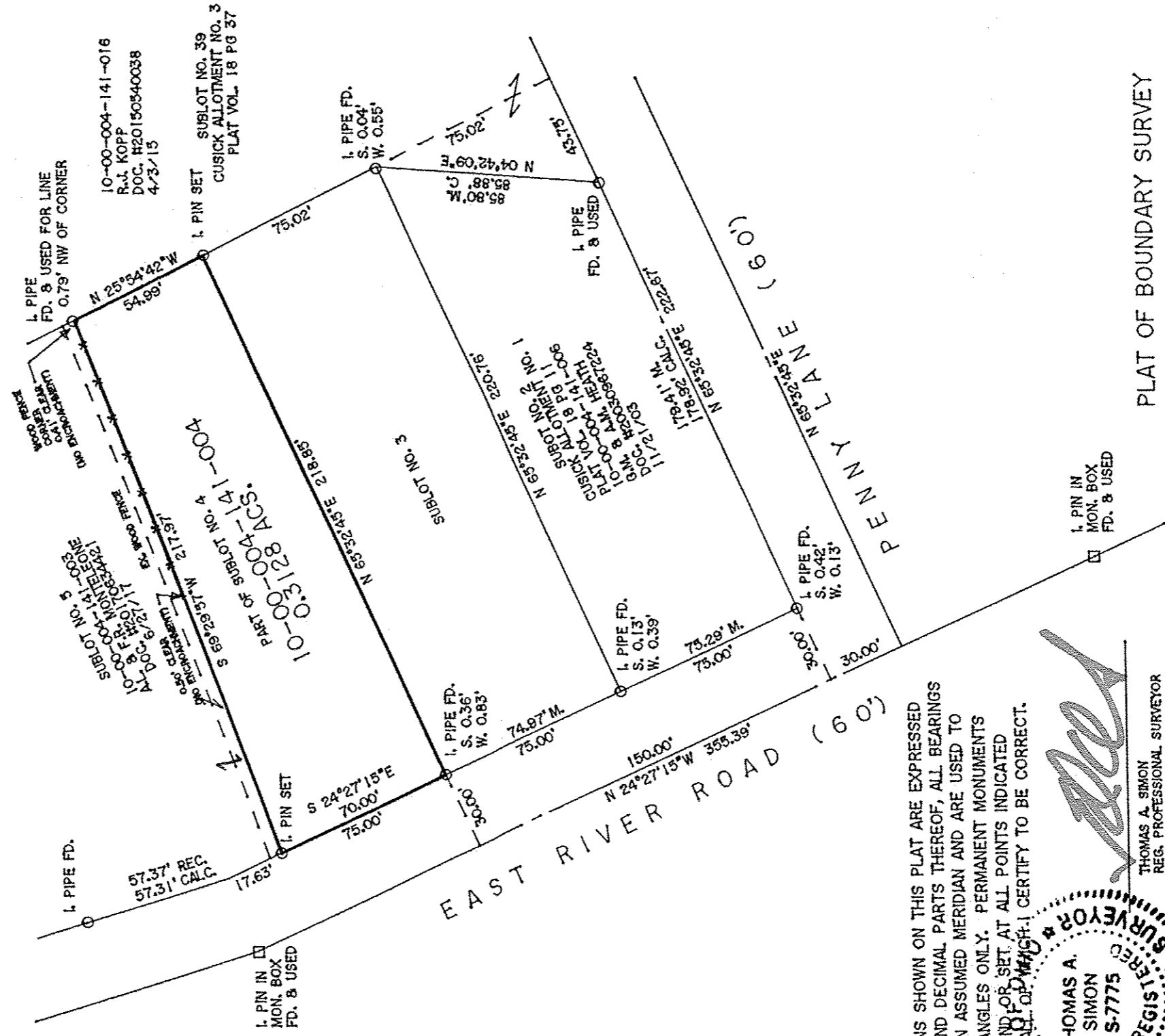

DIMENSIONS SHOWN ON THIS PLAT ARE EXPRESSED IN FEET AND DECIMAL PARTS THEREOF, ALL BEARINGS ARE TO AN ASSUMED MERIDIAN AND ARE USED TO INDICATE ANGLES ONLY. PERMANENT MONUMENTS WERE FOUND OR SET AT ALL POINTS INDICATED HEREON. **THOMAS A. SIMON** CERTIFY TO BE CORRECT.

THOMAS A. SIMON
 S-7775
 REGISTERED PROFESSIONAL SURVEYOR

THAS

THOMAS A. SIMON
 REG. PROFESSIONAL SURVEYOR
 NO. S-7775

BASIS OF BEARINGS IS THE CENTERLINE OF EAST RIVER ROAD (NORTH 24°27'15" WEST). IRON PINS SET ARE 5/8" DIAMETER, 30" LONG WITH PLASTIC CAPS "T. SIMON, S-7775".

THOMAS SIMON & ASSOCIATES, INC.
 PROFESSIONAL LAND SURVEYORS

150 SOUTH OLIVE STREET
 ELYRIA, OHIO 44035
 (440) 327-2825
 FAX 327-2964

PLAT OF BOUNDARY SURVEY

BEING KNOWN AS PART OF ORIGINAL CARLISLE TOWNSHIP SECTION NO. 4 AND PART OF SUBLOT NO. 4 IN THE CUSICK ALLOTMENT NO. 1 AS RECORDED IN PLAT VOLUME 18 PAGE 11 OF LORAIN COUNTY MAP RECORDS

COUNTY OF LORAIN STATE OF OHIO
 MAY, 2020 SCALE: 1" = 50'