

Being known as sublot being part of Original lot 23 of Amherst Township
and being known as Lorain County Parcel
Number 05-00-023-109-025,
County of Lorain
and the State of Ohio.

Note: Bearings and Coordinates shown
are based on the Ohio State Plane (Grid North)
But are used to describe angles only.

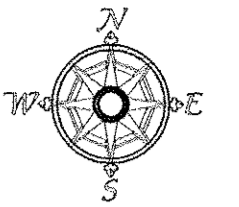

Scale 1" = 100'
March 9, 2020

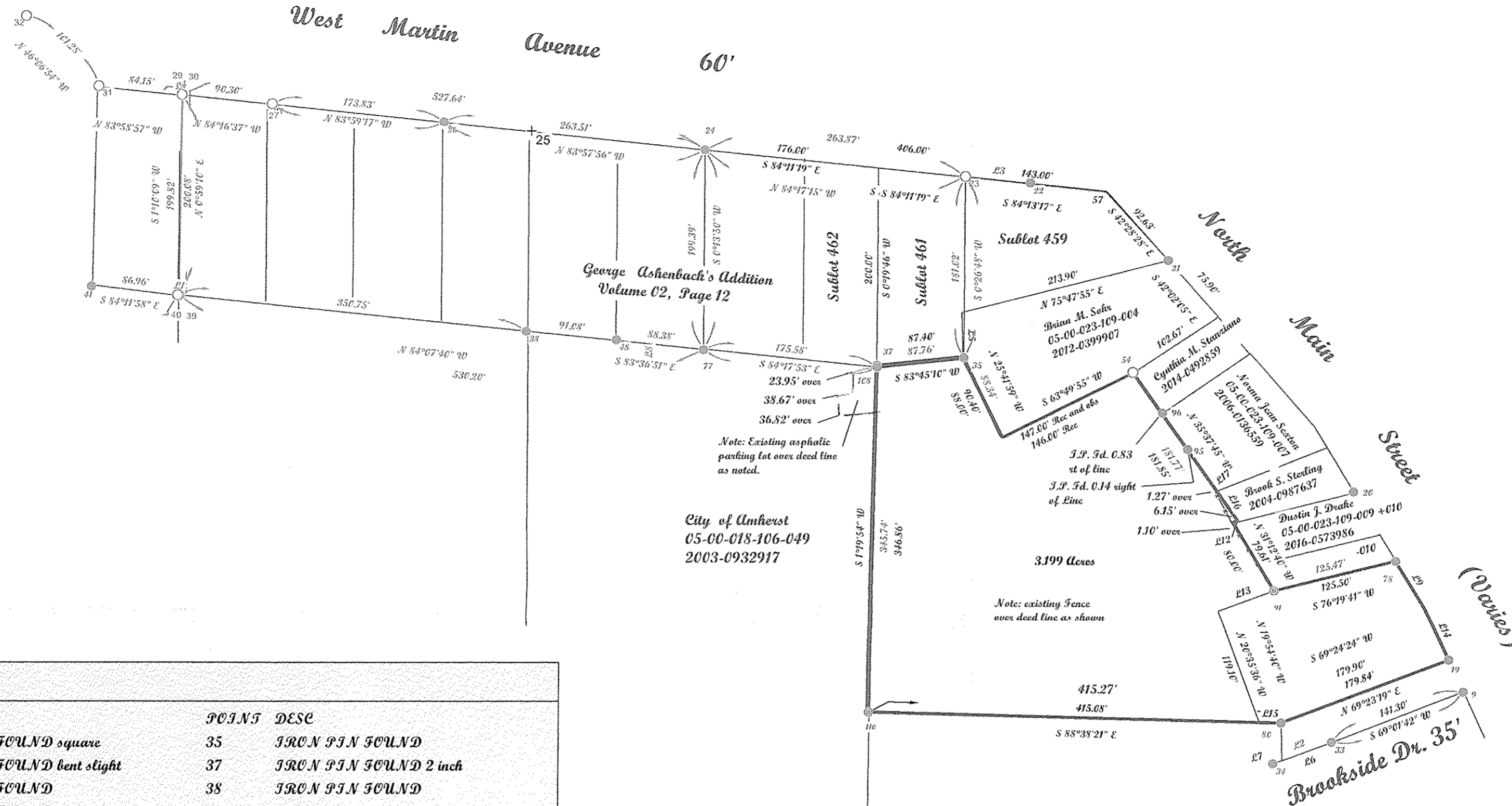

City of Amherst
05-00-018-106-049
2003-0932917

City of Amherst
05-00-023-109-024

Description Lorain Metropolitan Housing Authority
2012-0399907

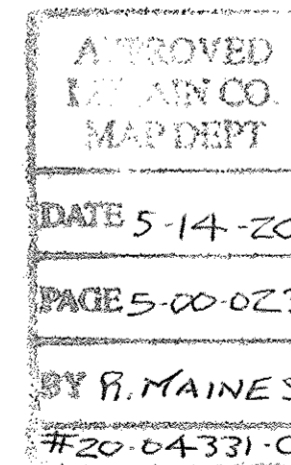

05-00-023-109-025



Point Table			
POINTS	DESC	POINTS	DESC
9	IRON P.I.N FOUND square	35	IRON P.I.N FOUND
19	IRON P.I.N FOUND bent slight	37	IRON P.I.N FOUND 2 inch
20	IRON P.I.N FOUND	38	IRON P.I.N FOUND
21	IRON P.I.N FOUND	39	REBAR FOUND rafter
22	IRON P.I.N FOUND square	40	REBAR FOUND haywood
23	REBAR FOUND by chisel in walk	41	IRON P.I.N FOUND in concrete
24	IRON P.I.N FOUND	48	IRON P.I.N FOUND
25	CENTER L.I.N Euster	54	1 inch rebar in tree
26	IRON P.I.N FOUND solid in concrete	57	
27	REBAR FOUND rosebeck	77	IRON P.I.N FOUND axle
28	IRON P.I.N FOUND solid in concrete	78	IRON P.I.N FOUND
29	REBAR FOUND haywood	80	IRON P.I.N FOUND
30	REBAR FOUND rafter	91	REBAR SET
31	REBAR FOUND	95	IRON P.I.N FOUND
32	REBAR FOUND re warner	96	IRON P.I.N FOUND
33	IRON P.I.N FOUND	108	IRON P.I.N FOUND
34	IRON P.I.N FOUND	110	9590REBAR SET

Line Table		
LINE	BEARING	ACCORD DIST
L1	S84°16'04"E	1.32'
L2	S69°52'08"W	62.88'
L3	N84°31'46"W	65.54'
L4	S78°19'00"W	0.70'
L5	N1°22'05"W	46.09'
L6	S69°36'43"W	53.02'
L7	S74°48'10"W	10.11'
L8	N0°00'00"E	0.00'
L9	N31°53'36"W	55.70'
L10	S25°06'36"E	57.39'
L11	N69°24'24"E	60.00'
L12	N77°00'20"E	5.40'
L13	N69°56'52"E	59.64'
L14	N25°06'36"W	57.39'
L15	N89°15'36"W	21.56'
L16	N28°28'51"W	35.44'
L17	N52°10'43"E	0.47'

Note: Only copies signed with
Red ink shall be considered Valid.

Patrick A. McGannon
Patrick A. McGannon P.S. 7154

Prepared exclusively for Rosalie Jurinski of
1090 Sunnyside Road
Vermilion, Ohio 44089 under the terms
of the work order as if incorporated
herewith.

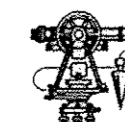

P.E.S.O.

Member Number 2433

Note: Dimensions shown in Blue are record
values and those shown in Red are field
values.

Jurinski0500023109025work sheet.ko.v. 1727

McGannon Surveying, LLC
Boundary Survey
Patrick A. McGannon
Registered Professional Surveyor
1731 Gettysburg Drive, Lorain, Ohio 44053 (440) 282-2712
www.mcgannonsurveying.com