

- LEGEND**
- MONUMENT BOX FOUND
 - IRON PIN/PIPE FOUND
 - 5/8" CAPPED REBAR SET

- ABBREVIATIONS**
- R./REC. - RECORD
 - S. - SURVEYED
 - FND. - FOUND

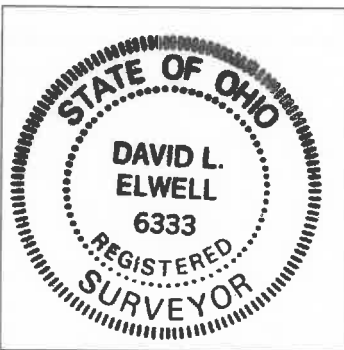
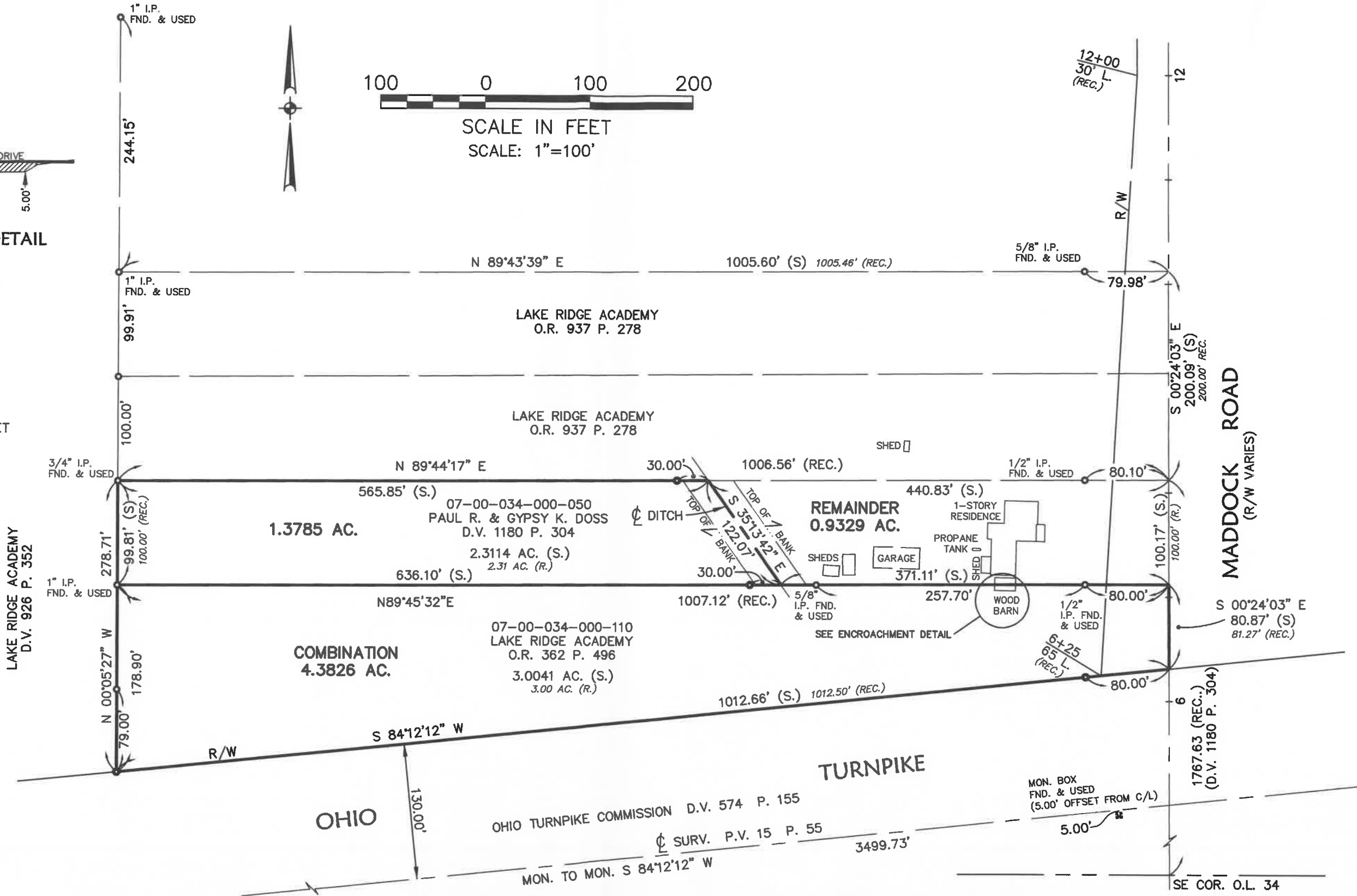

DAVID L. ELWELL, REGISTERED SURVEYOR NO. 6333

KS ASSOCIATES, INC.
260 Burns Road, Suite 100
P.O. Box 569
Elyria, Ohio 44036
Phone (440) 365-4730
Fax (440) 365-4790
mailroom@ksassoc.com
www.ksassoc.com

SURVEY MAP
OF PART OF
ORIGINAL RIDGEVILLE TOWNSHIP LOT NO. 34
CITY OF NORTH RIDGEVILLE COUNTY OF LORAIN STATE OF OHIO
DATE: OCTOBER 18, 2000

JOB NO.: 00170-51
DWG. NAME:
O-SPLIT01