

CERTIFICATE OF CORRECTION FOR MEADOW LAKES SUBDIVISION NO. 16

AS RECORDED IN LORAIN COUNTY PLAT VOLUME 106, PAGE 68

BLOCK "TTTTTT"

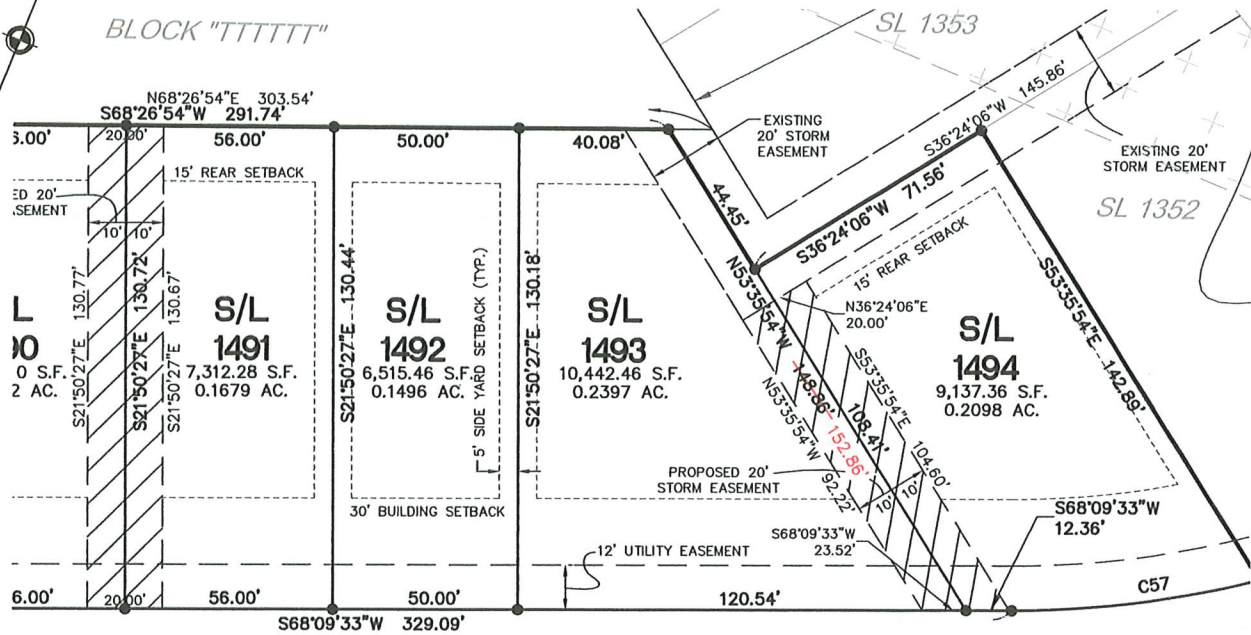

HUNTER LAKE DRIVE 60'

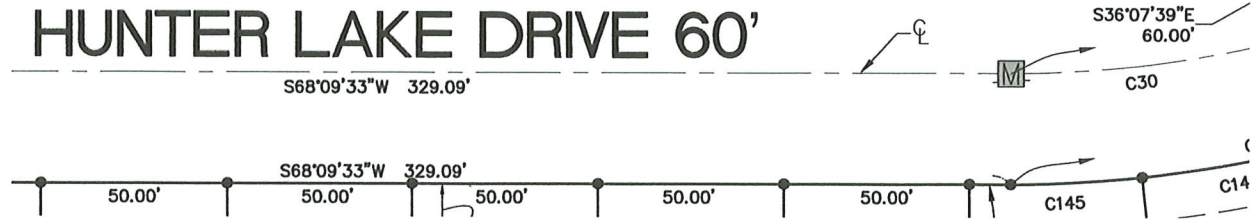

CERTIFICATE OF CORRECTION:

THIS IS TO CERTIFY THAT A CERTAIN CORRECTION NEEDS TO BE MADE TO THE PLAT OF "MEADOW LAKES SUBDIVISION NO. 16," AS RECORDED IN LORAIN COUNTY PLAT VOLUME 106, PAGE 68.

THE CORRECTION REQUIRED IS AS FOLLOWS:

- THE DISTANCE OF THE SHARED NORTHERLY LINE OF SUBLOT 1493 AND THE SOUTHERLY LINE OF SUBLOT 1494 AND A SOUTHERLY LINE OF SUBLOT 1353 OF MEADOW LAKES SUBDIVISION NO. 15, AS RECORDED IN LORAIN COUNTY PLAT VOLUME 105, PAGE 43, SHOULD BE CHANGED TO 152.86 FEET.

**K HOVNANIAN
MEADOW LAKES LLC**

MEADOW LAKES
SUBDIVISION NO.16
SUBLOT 1493
PARCEL NO.:
0700033114028
0.2397 Ac.
10,442.46 Sq. Ft.

Alex E. Marks
ALEX E. MARKS, P.S. 8616

4/17/2020
DATE

SWORN TO BEFORE ME AND SUBSCRIBED IN MY PRESENCE
THIS 17 DAY OF April 2020

Geni Hinkle

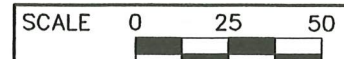

1" = 50 FEET

DR.	BS	CH.	PE
P.M. A. MARKS			
JOB 17003171			



ERIN HINKLE
NOTARY PUBLIC
STATE OF OHIO
My Commission Expires
November 1, 2020

ATWELL

866.850.4200 www.atwell-group.com

7100 E. PLEASANT VALLEY RD., SUITE 220
INDEPENDENCE, OH 44131
440.349.2000