

MAP OF SURVEY
for
M&T BANK

Known as being part of Original Carlisle Township
Section No. 6, now situated in the

TOWNSHIP OF CARLISLE
COUNTY OF LORAIN - STATE OF OHIO

McSteen
LAND SURVEYORS

1415 East 286th Street Wickliffe, OH 44092
Phone: 440.585.9800 www.mcsteen.com

This survey is a boundary survey prepared in accordance with Chapter 4733-37, Ohio Administrative Code. The basis of bearings for this survey are from GNSS observations to the Ohio State Plane Coordinates System, North Zone, NAD83 (2011) datum derived through the O.D.O.T. V.R.S. Network. Distances are given in feet and decimal parts thereof. All iron pins shown as set are 30" long 5/8" rebar with an identification cap stamped "McSTEEN CA 96-026".

Kevin Woeste
KEVIN WOESTE REG. PROF. SURV. No. 8788



Job No. 20-055:
Field Date: April 2, 2020
Survey Date: April 14, 2020
Drawn By: KLW

SURVEY REFERENCES

- "Map of Survey" by THOMAS SIMON, dated 8/6/2019 #19-04002
- "Map of Survey" by SCOTT ENGLAND, dated 5/18/2017 #17-03674-D
- "Plat of Survey" VILLAGE PLAT OF LAPORTE, VOL. "J", PG. 244

LEGEND

- x—x—x— CHAIN LINK FENCE
- REBAR FOUND AS NOTED
- IRON PIPE FOUND AS NOTED
- ⊙ 5/8" DIAMETER X 30' LONG REBAR WITH "McSTEEN CA 96-026" ID CAP SET
- ⊗ P-K (MASONRY) NAIL SET
- ⊕ CENTERLINE
- R/W RIGHT-OF-WAY
- CALC. CALCULATED DISTANCE OR ANGLE
- REC. RECORD DISTANCE OR ANGLE
- FD. FOUND
- MON. MONUMENT

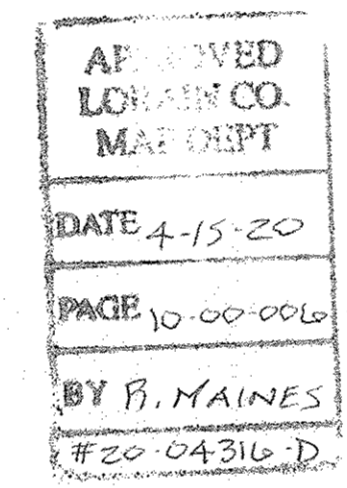
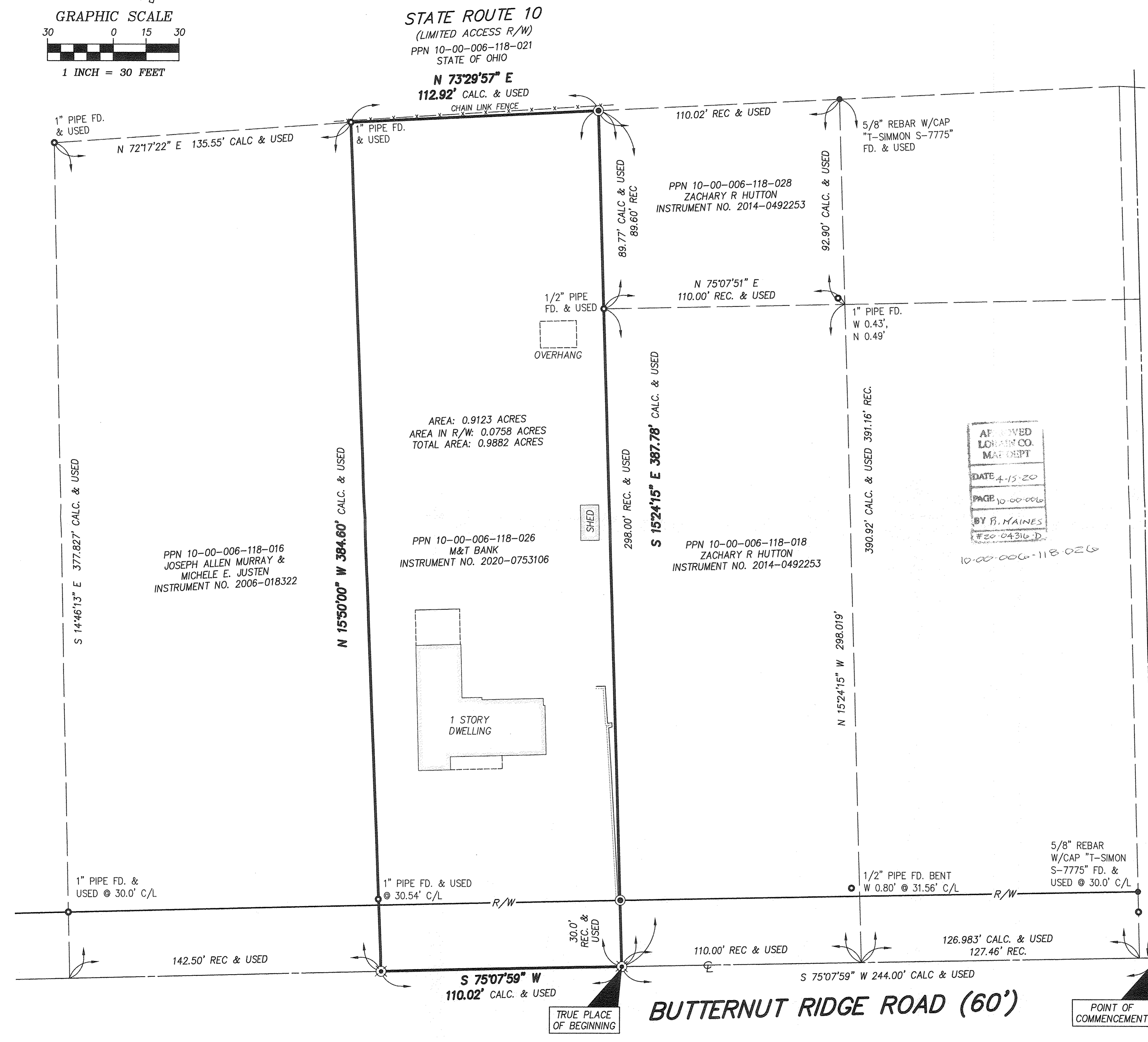

10-00-006-118-026

LAPORTE CORP. LINE
VOLUME J, PAGE 244